THE WOODHULL SENTINEL

Mrs. Earle Brown, C

NUMBER46 ADDISON AND WOODHULL, STEUBEN COUNTY, N. Y., THURSDAY, NOVEMBER 14, 1935 VOLUME VI

Annual Election of Officers of Philathea Class Held Tuesday

Entertained at Home of Mrs. Eva Symonds — Mrs. George T. Jones Assistant Hostess—Songs, Prayers and Scripture Reading Feature Meeting—Mrs. Elwyn Ten Broeck Elected President.

Mrs. Eva Symonds and Mrs. George T. Jones pleasantly entertained the Philathea Class of the Baptist Sunday school at the former's home Tuesday afternoon.

The meeting opened with song, "Take Time to Be Holy", followed by scripture reading from Romans 12, reading by the president, Mrs. Arthur Hackett and prayer by Mrs. George T. Jones. Roll call of members was answered by quotations. Greetings from the Philathea Union were read by Mrs. Hackett. Reading, "Class Duties", Mrs. Jones; reading, "Secret Service Workers", Mrs. Charles Kilmer; reading, "Open Door at the Convention", Mrs. LaRue Symonds.

The annual election of officers took place at this time and resulted as follows: chairman, Mrs. Elwyn Ten Broeck; president, Mrs. Arthur Hackett; vice president, Mrs. Menzo Husted; secretary and treasurer, Mrs. Howard Symonds; teacher, Mrs. Jabe Johnson.

Closing song "Blest Be the Tie"; benediction prayer.

Decorations and refreshments were in keeping with Thanksgiving.

Those present were: Mrs. Elwyn Ten Broeck, Mrs. Henry Myers, Mrs. Howard Symonds, Mrs. Reuben Deck, Mrs. Jabe Johnson, Mrs. Maurice Williams, Mrs. Joseph Strait, Mrs. Menzo Husted, Mrs. Elmer Hackett, son Leon, Mrs. LaRue Symonds, daughter Laura, Mrs. Hugh Strait, son William, Mrs. Coral Cook, Mrs. Charles Kilmer, Mrs. Homer Morton, children Lillian and Philip, Miss Hazel Herrington, Mrs. Earle Brown, Mrs. Arthur Hackett and the hostesses, Mrs. Eva Symonds and Mrs. G. F. Jones.

Frank Finnerty, Addison Ag. Teacher Shows How Farmers Can Increase Local Prosperity

Frank Finnery, director of the Agriculture Department of Addison High School, spoke to the Addison Ad Club members yesterday noon. Mr. Finnerty showed charts to point out various major influences upon the profits of farming in this section of the country.

Tracing the course of the "parity" of the farm dollar from about 1910 the speaker showed how those engaged in agriculture enjoyed reasonable prosperity from 1913 to 1917 when the "golden age" set in, when farm crops rocketed to a point nearly all branches of farming were extremely profitable. This period was followed by a number of years when prices of the things farmers sold were dropping much faster than what they had to buy, creating an unfavorable balance. At present the farmers dollar is again getting nearer parity.

Another chart snowed how taxes had risen almost without interruption during the course of the last twenty years, until now the tax collector is taking a sum out of the farm income, far out of proportion to present day earnings. Taking up the question of future opportunity for the farmer, Mr. Finnerty pointed to another chart which revealed there are real possibilities for profit to the New York farmer who will take advantage of modern knowledge. Records of dairy improvement groups depicted on this chart, show that farmers who build up herds of high production cows are able to make a fine profit even in these days, while the average farmer with poor producing cows is hardly able to make a decent living.

Mr. Finnery told his hearers that farmers in this community are gradually developing better herds by breeding from better sires and dams, so in the course of a few years the agricultural wealth of the community and the prosperity of everyone should be materially increased.

The speaker was introduced by Fred C. Wilcox. At the short business session preceding the talk it was decided to hold the next meeting of the club on Tuesday, Nov. 20, instead of on Wednesday of the same week, because of the Thanksgiving holiday. The president, Charles Salerno, appointed Charles A. Brewster to act as member of the club committee on industries.

There were thirty-four members and guests at the luncheon served in the baptist church dining room.

SUBMITS TO OPERATION

Mrs. Jeffrey Smith was taken to the St. James Mercy Hospital in Hornell in the A. T. Smith ambulance, Friday. She submitted to an emergency major operation that evening. She was accompanied by Mr. Smith. Her condition is reported satisfactory.

Mr. and Mrs. Clyde Payne, daughters Mamie and Agnes of Troupsburg, Mr. and Mrs. Ray Dyer and daughter, Anna of Jasper, Mr. and Mrs. Edd Holmes and children, Edward and Betty of Addison and Mr. and Mrs. Wallace Turner were Sunday visitors of Mr. and Mrs. William Moore.

J. Willard Gossner of the high school faculty spent the week-end at his home in Baldwinsville. He was accompanied on his return by his parents, Mr. and Mrs. Ludwig Gossner who were overnight guests Monday at the home of Mr. and Mrs. Earle Brown.

Gift From Mayor Makes Possible Additional Books for Children and Young People At Addison Library

With New Volumes Institution Attains to Standard Established by State for Communities of This Size —National Children's Book Week to Be Observed During Week of Nov. 17 to 24—Books to Be Displayed in C. L. Crane Store — Library Has Been Aided Greatly by Legion Auxiliary.

The purchase of approximately 70 additional books for the children's and young people's section of the Addison Public Library has been made possible by a gift of $100 from Mayor Angelo Sisto. A similar amount has been donated to the library each year by the mayor since he first took office three years ago.

Among the new books are: Charm String, A. F. Bacon; Weather Signs and Rhymes, M. W. Barney; Betty Jane of the Cheer Shop, E. C. Barrett; Animal Life of the World, M. G. Borner; Magic Music Ship, M. G. Borner; Burning Up the Sky, B. Buck; Prize Winner's Book of Model Airplanes, C. H. Claudy; French Adventurer, LaSalle, M. Constantine - Weyer; Good - for- Nothing Graysons, M. Evison; Little Pig Who Ate a Four L. C., B. Fairburn; Good Games, J. H. Fretwell; Norma's Friends, M. J. Geibel; Radio Round-Up, Gurman and Slager; Lucky Shot, L. P. Hauck; Gold Trail, L. P. Hauck; The Hunchback of Notre Dame, V. Hugo; Three Hundred Things a Bright Girl Can Do, L. L. Kelley; June's Quest, F. Kerigan; Washington Picture Book, L. Lenski; Those Thornton Girls, M. E. Oliver; Hail California, M. E. Oliver; Indian Tales for Little Folks; W. S. Phillips; Forbidden City, Idella Purnell; Kewpie Primer, E. V. Quinn; Poet's Gold, David Ross.

Christmas Everywhere, E. H. Sechrist; Thirteen Ghostly Yarns, E. H. Sechrist; Icicle Melts, H. E. Waite; Japanese Fairy Tales, T. P. Williston; Skitter Cat and Mayor, E. Youmans; American Boy Sport Stories, American Boy Magazine; Martin, the Goose Boy, Marie Barringer; Poor Cesco, M. Bianco; Flying Squad, B. Bishop; Michael Who Missed His Train, D. and M. Bryan; Fun With Michael, D. and M. Bryan; Etiquette, Jr., Clark and Quigley; Mildred Malon, Swiss Girl, Criss; Children's Book of Patriotic Stories, Dickinson and Deck; Children's Book of Christmas Stories, Dickinson and Skinner; Sir Nigel, Sir C. Doyle; Mysterious Mansions, M. D. Donahey; Vanishing Comrade, E. C. Eliot; Storey Manor, E. C. Eliot; Pocket Handkerchief Park, R. Field.

Patchwork Plays, R. Field; Taxis and Toadstools, R. Field; Humphrey, Box Turtle, M. Flack; Davy Jones' Locker, R. Fulton; Gay Go Up, R. Fyleman; Fairies and Chimneys, R. Fyleman; Father's Gone A-Whaling, Gardner and Osborne; Meredith's Ann, L. J. Gray; Star-A-Pony, F. C. Hooker; Tuckaway House, C. B. Jordon; Other Side of the Mountain, M. Justus; Jungle Book, R. Kipling; Magic For Everybody, J. Leeing; Myths Every Child Should Know, H. W. Mabie; Little

Continued on page five)

O. E. S. Club Elects Officers

Mrs. Elon Symonds entertained the Past Matrons Club of Woodhull Chapter O. E. S. at her home in Jasper Saturday afternoon.

At the business session, Mrs. Symonds was chosen president of the order and Mrs. Menzo Husted, secretary and treasurer.

A social afternoon was enjoyed and refreshments served the following members: Miss Minnie Husted, Mrs. E. G. Husted, Mrs. Maurice Williams, Mrs. Elwyn Ten Broeck, Mrs. John Gardner of this place; Mrs. Harry Brotzman of Painted Post; Mrs. Burt Smith and Mrs. Symonds of Jasper, all past matrons of Woodhull Eastern Star chapter.

Stage Doors Missing At High School

Where are the stage doors? That is the question of the moment at Addison High School, in fact all around town. And it's no joke. Whether or not the doors disappeared as a result of the flood, a Hallowe'en antic or whatsoever is of little importance. But their retrieval is a matter of real serious business.

The doors are needed and needed badly for the senior play "Youth Comes Tripping", which will be presented in the school auditorium on the evening of Friday, November 22nd. Jean Manson, stage manager for the coming production, has been unable to locate the missing portals, which were donated to the school by the class of '29.

It has been the custom for sometime past to loan the doors and stage properties to other organizations in town. Mr. Perry, the school engineer, states that the doors were not at the school at the time of the flood.

Anyone having any idea where the missing doors may be located is requested to notify Miss Betty Gene Hickey, student director of the play, or Miss Jean Manson, stage manager.

ATTEND POMONA GRANGE

Pomona Grange, held in Hornell last week was attended by several members of Woodhull Grange.

Among them were: Mr. and Mrs. Lorenzo Dyer, Mr. and Mrs. George Andrus, Mrs. Charles Kilmer, Miss Minnie Miller, Lee Miller, Wilson Horton and Wilbur Horton.

Mr. and Mrs. R. L. Andrews spent Monday in Bath.

To Attend Bureau Meeting

A. E. Scudder of Painted Post, a director of the Steuben County Farm Bureau, is a delegate from this area to the New York State Federation meeting to be held in Syracuse, November 13 and 14. Mr. Scudder, one of the most prominent dairy farmers in this region, also served as a delegate a year ago.

A. E. Scudder

Mrs. Ackerson Injured by Bullet

Mrs. Beldon Ackerson suffered a fractured collar bone Monday afternoon when a 22-calibre rifle in the hands of her young son, Stanley, was accidently discharged.

The boy, who is about twelve years of age, had taken the gun some distance from their home on Orr Hill, with the intention of hunting for rabbits. Mrs. Ackerson accompanied him to insure greater safety. In some manner however, the gun accidentally discharged, the bullet striking the mother of the boy. Dr. H. E. Auringer was called and the bullet removed. She was taken to Corning Hospital where she is reported to be making satisfactory progress.

Mrs. Ackerson was removed from the hospital to her home yesterday (Wednesday) afternoon. She is reported as much improved.

Grange Holds Regular Session

A regular session of Woodhull Grange was held Saturday evening with Master Bert McCaslin presiding.

The annual election of officers resulted as follows: Master, Harry Morgan; overseer, Walter Bollen; lecturer, Fannie Bollen; steward, Ray Symonds; assistant steward, Alfred Dyer; chaplain, Mrs. Mabel Bollen; treasurer, Earle Brown; secretary, Mrs. Augusta Symonds; gate keeper, Dallas Button; Ceres, Doris Brown; Pomona, Esther Symonds; Flora, Minnie Miller; lady assistant steward, Rena Peters; pianist, Earle Miller; flag bearer, Howard Symonds, song leader, Mrs. Susie Boyd; trustee, Bert McCaslin.

Installation of officers will be held the first meeting in December.

Pomona Grange will be held in Woodhull in March.

Variety Shower For Mr. and Mrs. Walter McMinds Thursday

Mr. and Mrs. Paul Symonds gave a variety shower Thursday evening for Mr. and Mrs. Walter Mc Minds. Mrs. McMinds was before her marriage, Miss Eleanor Ten Broeck.

Many lovely gifts were presented to Mr. and Mrs. McMinds. Various amusements were enjoyed and refreshments served.

Attending were: Mr. and Mrs. Elwyn Ten Broeck, Mr. and Mrs. Ray Morton, Mr. and Mrs. Henry Myers, Mr. and Mrs. Waldo Symonds, sons Keith and Maurice, Mrs. Myrtle Paul, Mr. and Mrs. Howard Symonds, Miss Arloween Symonds, Miss Greta Smith, Mrs. Dolly Reynolds, Miss Mary Hoar, Mr. and Mrs. Henry Ten Broeck, Mr. and Mrs. Howard Miles, children Cyrus, Hugh, Ross, Eleanor, Orpha, Cecile, Myra and Beatrice, Mr. and Mrs. Ray Ten Broeck, Robert Morton, Lee Miller, Minnie, Marian, Luella and Sanford Miller, Mrs. Lois Fisk, Neil Kilmer, Sheldon Thomas, Barbara Van Skiver, Howard Marlatt, Seward Heckman, Richard Reynolds, Thomas Reynolds, Mr. and Mrs. John Whittenhall, daughter Eloise, Hugh Paul, Erwin Paul, Miss Ethlyn Paul, Leland Kilmer, [illegible] and Mrs. George Andrus, the honor guests, Mr. and Mrs. McMinds and the host and hostess, Mr. and Mrs. Symonds and children Dreda and Harold.

CONFER THIRD DEGREE

Woodhull Restoration Lodge F. & A. M., conferred the third degree on E. U. Greenlee at a regular session of the order Monday evening.

Attending from other lodges were: Phillip Kline, Earle Peters and Frank Van Dusen of Osceola Lodge, Elkland, Pa., and Ralph Odle and Elwyn Minard of McClellen Lodge, Troupsburg.

Hi-Lights and Shadows of the Week's News

Bruno Richard Hauptmann appealed to the Supreme Court of the U. S. Tuesday to save himself from the electric chair. The German carpenter through his attorney, Egbert Rosencrans filed a 32-page petition which claimed the trial at which he was convicted resembled a "circus". Court attaches stated the nine justices would announce on December 23, whether or not they would review Hauptmann's conviction.

* * *

Capt. Stevens and Capt. Anderson piloted a balloon in the stratosphere higher than man had ever reached before on Monday. The huge bag and metal gondola climbed to 14 miles—between 73,000 and 74,000 feet above the earth's surface. Samples of cosmic air were brought down for scientific examination. The men stated they could note a marked curvature in the earth's surface from that heighth. They landed after the ascent without a bump.

* * *

Dr. Lebhart of Karlsruhe, Germany was shot in a sky-scraper hotel in New York this week. Police running to shut off the slayers retreat found a striking blonde woman seated on a fire escape who confessed to the crime.

* * *

A storm lashing the ocean near the Philippines dashed a British freighter in two on San Bernardino with 54 people aboard. The unfortunates were marooned on the bare rocky island until help arrived in the shape of U. S. Naval boats steaming out of Manila Bay.

* * *

Practically all hope has vanished for Kingsford-Smith, famous flier, missing on an attempted flight from England to Australia. With Smith was Tom Pethybridge. The ocean has been thoroughly searched for the missing men by planes, one of which was also reported missing on Tuesday night. Kingsford-Smith's

(Continued on page five)

Troupsburg Baptists Entertained Wednesday

Members of the Missionary Society of the East Troupsburg Baptist Church were dinner guests of Mrs. James Scott, Sr. of Addison last week Wednesday.

Those attending were: Mrs. Orie Niles, Mrs. Emma Niles, Mrs. Franklin Miller, Mrs. Niles Miller, Mr. and Mrs. Fred Tyler, the Misses Myrtle and Ethlyn Paul, Miss Jennie Miller, Mrs. Gertrude Paul, Mrs. Howard Symonds, Mrs. Jerome Schoonover, Florence Schoonover and Miss Lillian Brewer of East Troupsburg; Mr. and Mrs. James Scott, James Scott, Jr.

REMOVED TO HOSPITAL

Fred Campbell was removed to a hospital in Hornell last week for an emergency appendix operation. He was accompanied by Dr. Fayette D. Mac Donald.

MISS ELLEN PHILLIPS

Word has been received here of the death of Miss Ellen Phillips at her home in Niagara Falls.

Miss Phillips was an aunt of Miss Ruth Jennings and has spent her summers at the Jennings farm here.

Kendall Station Now Nearing Completion

The new Kendall Service Station being constructed by E. L. Gayvert Co. of Gowanda, Kendall gas distributors, at the corner of Tuscarora and Steuben streets is rapidly nearing completion. It is expected that the new station, which will be leased and operated by the

ROLLAND HADLOCK

Hadlock Brothers, will be formally opened the latter part of next week.

The new structure, facing Tuscarora Street, is of all metal construction, in attractive red and white colors. The office portion will be located on the front corner on the side toward Main Street. Doors to the rear from the office will lead to the men's rest room and to the tool room which will also house the air compressor. To the west of the office will be two entries to the building, one leading to the washing department and the other to the lubricating department. The oil lift in the lubricating department has already been installed and is now ready for operation. The wash rack is also nearing the final stages of installation.

On the side of the building toward Main Street will be two entries, one leading to the ladies rest room and the other to the mechanical department. The floor of the building will be of concrete throughout. The walls will be enameled to a height of five feet. The plumbing, which is being handled by Leonard B. Hoaglin, will be of the hot water heating type and will include eight registers located in various parts of the building.

The cost of the building is expected to approximate $15,000. An attractive new Neon sign, sixteen feet by four, will be placed at the corner near the intersection of Steuben Street with Tuscarora. The gas pumps are being moved from the curb to a position in front of the building and back from the walk. The drive from the street to the building will be of concrete. The tip leading to the Steuben St., intersection will be of macadam. In the spring, it is expected that approximately 180 feet of shrubbery will be placed at intervals about the property, which will add greatly to the appearance of the corner and to the central part of the village.

Rolland and Herman Hadlock, who will have charge of the station formerly operated the Kendall station on Front Street. They are popular young men of the community and are active in various social and fraternal circles.

JASPER SOCIAL AND NEWS NOTES OF SPECIAL INTEREST

Missionary Society Meets

Mrs. Carrie Bruen and Mrs. Myra Marlatt entertained members of the Jennie Ordway Missionary Society at their home Wednesday afternoon. An interesting talk on "The Jews Returning to Palestine" was given by Mrs. C. H. Van Skiver. Refreshments were served to the following: Mrs. C. H. Van Skiver, Mrs. Francis Button, Miss Alma Allen, Mrs. Lincoln Lounsberry, Mrs. M. H. Bruen, Mrs. Myra Wallace, Mrs. C. H. Fulton and Mrs. Clark Dennis.

* * *

Election Dinner

Members of the Library Association who served dinner and supper in the Methodist Episcopal Church election day cleared the sum of $48. The ladies express their appreciation to all who assisted toward the success of the undertaking.

* * *

Club Meets

Mrs. A. L. Whiting entertained the Senior Bridge Club at her home Wednesday evening. Four tables of bridge were in play. High score was won by Mrs. Clair Van Skiver. The next meeting will be with Mrs. Maude Walrath.

* * *

Undergoes Operation

Mrs. Lee Cornell underwent an emergency operation for appendicitis Wednesday night in St. James Hospital in Hornell. Dr. O. K. Stewart performed the operation. Her condition is reported as improved.

* * *

Mr. and Mrs. Brotzman Entertain

Several couples from Jasper motored to Gang Mills to the home of Mr. and Mrs. Harry Brotzman Thursday evening. The time was enjoyably spent with cards, and a tureen lunch was served at midnight. Prizes were awarded to Mrs. Perry Weidler, Mrs. Clair Van Skiver, Perry Weidler and Kenneth Schoonover.

Those attending were: Mr. and Mrs. Perry Weidler, Mr. and Mrs. Lenn House, Mr. and Mrs. Kenneth Schoonover and son, Gene, Mr. and Mrs. Clair Van Skiver, Mr. and Mrs. Theodore Bannister and three daughters of Gang Mills. Mr. and Mrs. Brotzman were former residents of Jasper.

* * *

Entertain Friends

The Misses Madeline Davis and Eloise Drake entertained friends at the home of Miss Davis Thursday evening. Cards, music and dancing featured an evening of pleasure, after which refreshments were served. Guests present were: Norva Murphy, Natalie Hopper, Neil Murphy, Glen Waight, Richard Willover and Arnold Swan.

* * *

Jasper Personals

Mr. and Mrs. S. L. Griggs were Sunday guests of Dr. and Mrs. F. H. Van Orsdale in Belmont.

Vincent Joyce of Andover called on C. A. Bruen Saturday.

Mrs. Maude Walrath and daughter, Evelyn accompanied Mrs. Myra Wallace to Bath Friday.

Mr. and Mrs. Walter Reynolds and children, Shirley and Douglas of Woodhull were callers in town Saturday evening.

Harold Moore spent the week-end with relatives in Elmira.

Mr. and Mrs. Charles Walrath of Brockport spent the week-end with Mr. and Mrs. Lewis Walrath.

Board Approves Diking Project

The proposal that the town of Addison donate the use of machinery and materials to the equivalent of $6,000 for the furtherance of the local diking project was approved at Thursday's meeting of the town board. Present were: Supervisor Walter M. Goff, Justices Fred Wilcox, Daniel J. Colbert, Delmar M. Darrin, Will B. Leete and Town Clerk George W. Weatherby.

Town bills were audited and approved. It was announced that the next meeting of the board will be the latter part of December. At that time, the welfare officer and constables will be appointed.

BIRTHS

Mr. and Mrs. Claude Baker are parents of an 8¼ pound daughter, born Tuesday morning November 12 at their home. She has been named Shirley Mildred.

A 5½ pound daughter was born Saturday afternoon, November 9, to Mr. and Mrs. William Groves.

Mrs. Dolly Reynolds and Thomas Reynolds visited Mr. and Mrs. Robert Reynolds in Westfield Friday.

Baptist Society Holds Meeting In S. Addison

Mrs. Eunice Bates of South Addison entertained the Missionary Society of the Woodhull Baptist Church for dinner at her home Wednesday.

The business session was conducted by Mrs. Eva Symonds. This was followed by a few social hours and piecing blocks for a quilt. The occasion proved a most enjoyable affair as the hostess is nearing her one hundredth birthday anniversary.

Those attending were: Mrs. Howard Symonds, Mrs. Henry Myers, Mrs. Ray Ten Broeck, Mrs. George Jones, Mrs. Hugh Strait, son Billy, Mrs. Joseph Strait, Mrs. Jabe Johnson, Mrs. Eva Symonds, Mrs. Mary Wheeler, Mrs. Maurice Williams, Mrs. Harriet Hober, Mrs. Howard Bates and sons, Mrs. Frank Bates and the hostess, Mrs. Eunice Bates.

Miss Elizabeth Cilley of Corning visited her mother, Mrs. Minnie Cilley the last of the week.

Legion Observance Commemorates Signing of Armistice Nov. 11, 1918

Commander William E. Newman Presides at Exercises Under Auspices of Williams-Greengrass Post—Judge Advocate George W. Pratt Warns of Perils To Peace From Present Conditions Abroad—Auxiliary Presents Flag to 8th Grade.

The annual Armistice Day observance under auspices of Williams-Greengrass Post, No. 730, American Legion, was held Friday morning in the auditorium of Addison High School. The hall was packed to near capacity with students and townspeople. Seated on the platform were: Principal Robert A. Willson, William E. Newman, commander of the Legion Post, Past Commander Elmer C. Bovee, the Rev. Thomas A. Withey, chaplain, Dr. Amos G. Stiker and George W. Pratt of Corning, judge advocate of the county legion and surrogate-elect of Steuben County.

The program was opened by Principal Willson who extended a welcome to the officers and members of the Legion. "I am glad to participate in any celebration in commemoration of peace", he said. Mr. Willson then turned the meeting over to Commander Newman. Mr. Newman introduced the Rev. Father Withey, who offered prayer.

George W. Pratt, judge advocate of the Legion and long prominent in affairs of the veterans organization, was introduced as the speaker of the day. He said in part, "Twenty-one years ago through a comparatively insignificant incident the world was startled and a European War was started. It was only a matter of a few days before the world realized that practically every nation on the face of the earth would be drawn into the conflict.

"We of America watched Germany, England, France, Russia and other great powers become gripped in the great struggle. Over here we, a peace-loving nation, watched the war orders come in, war orders from England, from Italy, from France, until we became one of the most prosperous nations on the face of the earth. During all this time, the Allied powers were bottling up Germany and then Germany started her submarine campaign. She blew up American ships, she sank the Lusitania, claiming that it bore contraband of war. Then it became apparent that America would surely be drawn in.

"You students don't remember the excitement at the sinking of the Lusitania; most of us hadn't realized that we were being drawn to the precipice. Slowly but surely, we were drawn in. When Mr. Wilson ran for president in 1916, he was re-elected upon the slogan "He kept us out of war". Yet, most of official Washington knew that war was coming and but a few months after the beginning of his second term America was in the struggle.

"In many ways, war is a wonderful thing, but it brings misery to the people back home. We did not wage war because of a desire for conquest." Mr. Pratt then recalled

(Continued on page three)

THE WOODHULL SENTINEL

Maurice E. Miller, Editor and Manager

Published by the Southern Tier News, Inc., Publication Office, Addison, N. Y.

Entered as second-class matter September 11, 1930, at the post office at Addison, New York, under the Act of March 3, 1879.

Faithfully Dedicated to 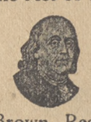 **Woodhull Welfare**

Mrs. Earle Brown, Resident Editor

SUBSCRIPTION — $1.50 per year in advance

Want advertisements, one cent a word each insertion with a minimum rate of 25c. Because of the cost of billing small items, Want Advs. are strictly cash with order.

Display advertisements, 20c per inch each insertion.

ARMISTICE—AND 17 YEARS AFTER

Monday of this week came an anniversary, the origin of which is indelibly stamped upon the mind of every person of mature years. For who could erase from their mind the scenes of unrestrained joy and whole-hearted gaity which leaped forth with spontaneous enthusiasm November 11, 1918.

It was though an impenetrable cloud which had overshadowed the world for years, had suddenly been swept away. Millions upon millions of persons who had been oppressed for years by the merciless, grinding sacrifices of war, suddenly saw the cause of their oppression whipped away, as the sunshine of new hope and renewed courage burst forth with its bright promise for the future.

Why was joy unrestrained? Well in this country Americans honestly believed they had been waging a crusade destined to change the inevitable curse of the ages. We believed we had been fighting a holy war to end all war. We honestly thought the fact of our unselfish entry into the conflict against an aggressor nation; our unstinted outpouring of wealth, and time and the costliest of all human sacrifice—the free spilling of the blood of the flower of our manhood—was to be an unforgetable lesson to the nations for all time to come—that war must cease. The god Mars was killed, embalmed and buried with all the obsequies the occasion demanded, and so thoroughly were we imbued with the idea war was dead, nearly every man, woman and child that day could momentarily forget the trial of years moistened with the sticky blood of sacrifice, to raise carefree voices in a universal hymn of joy.

War was dead. We believed it so completely that bright November day when Nature itself seemed to have purposely cast aside its usual cloak of gloomy weather to smile in benign indulgence on a newly freed world. Mars was dead and the funeral dirge took on the tone of a monster celebration, the like of which may never be repeated. The blowing of whistles for seemingly endless hours, the tooting of carnival horns, the joyous shouts of young and old mingled and lifted their happy notes to Heaven, from whence the very smile of angels seemed to bathe the earth.

Yet how fickle is the turn of the human mind. In Addison that day there came an event which seemed to foreshadow the brevity of this newly heralded era of good will. One young man in the community who was apparently able-bodied and entirely eligible for service had never been called to the colors. As class after class of other men were drafted he stayed conspicuously at home. The fact would not have been so noticeable, but on different occasions when recruits were mustered together at the village hall and then marched to the train with strident martial music, this young man walked proudly at the head of the column—as far as the depot.

Amid the care-free celebration on the afternoon of Armistice Day this young man inadvertently called attention to himself by tooting a little horn in the window of the draft office. As near together as the spasms of laughter and sobbing, are the emotions of joy and hatred. The mob was tired from hours of soul-draining effort, spent in keeping up the high pitch of noise started that morning. It was becoming impregnated with the thirst for new excitement which has gripped many a mob and carried ordinarily mild mannered persons to violence.

Almost in the twinkling of an eye the mood of that crowd milling about the Addison business section took on a changed note, and the hurrahs of celebration instantly turned to calls of "Get him, now's our chance, get him!" Grocery stores were raided for eggs that pelted the windows and front of the draft office like rain; stones were secured and hailed at the building with the fury of a mob venting its spite in the days of the French Revolution.

A group of the most venturesome rushed up the stairs and began beating upon the door barred from within by the now thoroughly frightened young man. Only timely intervention of state police saved him from a physical handling, the possible result of which no one can to this day estimate. That was 17 years ago, yet no one has ever seen that young man upon the main street of Addison to this day.

This was an isolated incident of Armistice Day, 1918. It doubtless occurred because a celebration-mad crowd temporarily lost its head, and leaped for new means of greater excitement. Yet the sudden shift of the sentiment of that crowd from a spirit of joyous thanksgiving to a mad display of vengeance was symbolic of the fickle shift of world opinion.

Seventeen years ago we celebrated because the thought prevailed that a war had been finished—to finish war. Seventeen years in the world's history is but the moment needed by a crowd to change from a spirit of celebration to a mad scramble of reckless spite. Today one nation in Europe is engaged in a ruthless war of conquest while the remaining countries, almost to a unit, are clenching the teeth of hatred and gripping with nervous fingers the weapons a cunningly resurrected Mars has contrived to thrust into their hands.

Despite the universal acclaim which greeted the Armistice, the world is leaning out the threshhold of peace, into the gloomy murk of war. Too many have forgotten the terrific strain of conflict, out of which could spring the spontaneous joy of coming peace. Selfishness is again as rampant in the world as it was in 1914 and 1917. The mind of man is as fickle as the drift of opinion in a joy-mad crowd. As long as the world depends on human diplomacy we shall see the repetition of wars roll on, one after another. Universal peace can only come when the world turns universally to the real source of peace—the God of Peace.

TRENDS

After the election both major political parties are making the most of any advantages they seem to have gained. Democrats must point to Kentucky to show any strength revealed in the 1935 balloting, while Republicans are able to show they have vindicated pre-election claims that the northeast is getting fed up on New Deal.

New York Republicans accomplished their objective by gaining control of the state assembly. This victory the Democrats have tried to minimize by claims of a greater total vote, but the thing which actually counts is the number of representatives in the state capitol and there is no disputing the fact the Republicans have gained enough to overcome last year's control and hold a majority of 14 seats in the 1936 lower house. Melvin Eaton, Republican state chairman, led his fight for assembly members strictly on an anti-New Deal platform. At first the Democratic leaders insisted the New Deal was not an issue in this campaign and tried to wage their backfire strictly on state matters, but the Republican onslaught became so hot their opponents were finally forced into a defensive position. And before the campaign ended Chairman Farley accepted the challenge to let the merits of the New Deal stand as a major issue before the voters.

Having made that admission, now the election has decided a majority of the state assembly is to be Republican, Farley's attempts to minimize his party's defeat can only be considered in the light of an alibi. Last week's election has proved conclusively that President Roosevelt and his New Deal doctrines have lost an enormous amount of ground during the past twelve months. It will be the job of the Republican leaders thru the next year to turn the rest of the country into the same line of thought now held in the northeast—that the New Deal is simply another name for skilled politicians bent on turning the Republic upside down.

COMMON COLD "SENSE"

The time of year is at hand when colds are sure to be more prevalent in every community in the land. Time was when colds were regarded as a necessary evil; unpleasant to be sure, but nothing for one to get excited about.

Fortunately the common idea of the innocence of a cold is rapidly being dissipated by the medical profession and the press of the land, and today a large number of people have at least become aware that "colds are catching". Probably no other single illness takes such a toll of lost time and energy in the U. S., as the common cold. When we stop to consider there are 250,000,000 colds a year in the country, that means better than two each for every man, woman and child in the space of twelve months. Some people may "tough it" through without losing any actual work time while thus indisposed, but many are forced to give up for two or three days and counting the inefficiency of those who continue work it would be safe to say two days are lost for every cold. That would amount to five million lost days, or putting it another way 13,698 years of working time by Americans every twelve-month, because of the "ordinary" cold.

The medical profession has shown aroused interest in colds the past few years and a number of isolated crusades have been initiated against them. Dr. A. R. Douchez of Columbia University has the job of leading the battle against colds and last week he reported real progress. He announced that the common cold is primarily due to an invisible virus which he has succeded in growing in the embryonic tissues of unhatched chickens. That virus renders the body susceptible to ordinary germs which actually cause the cold, which in turn renders the body susceptible to germs which cause bronchitis, pneumonia, sinus and ear infections. The eminent doctor announced he expected to make a cold-preventative vaccine from that virus and those secondary invading germs.

According to Dr. Douchez the first 48 hours are "most important in curing a cold". If the victim has a fever he should go straight to bed. This is of especial importance in the case of old people and of those suffering from chronic diseases such as pulmonary affections, cardiac conditions, chronic kidney disease and diabetes.

One of the greatest reasons, from a social standpoint, that one coming down with a cold should remain in seclusion of his own home, is the danger of spreading it to others. A positive virus has not yet been successfully developed to prevent colds, and until it has and comes into common usage we can help cut down those 13 thousand years of lost days this winter by treating common colds with a grain of common sense.

THE ONE-MAN DOG
—*By* BROWN

Copyright, 1935, New York Tribune Inc.

A. A. A. Seen as Mechanism Built To Prepare Way for 'New Order'

By MARK SULLIVAN

AN utterance from Secretary of Agriculture Wallace gives a clew to the state of mind of that department. And the mind of the Department [illegible] strong sense, the mind of the New Deal.

No amount of explanation seems able to make the country see that A. A. A. is vastly more than a device having to do with agriculture. Actually, A. A. A.'s control over agriculture is minor compared to its potential control over the country's entire industrial, economic and social structure. These larger controls are not much exercised yet, but the powers are there—A. A. A. has taken infinite pains to get them and hold onto them. A. A. A. is the mechanism through which is to be brought about the "new order" which Mr. Roosevelt has said is his purpose.

Mr. Wallace, talking over the radio recently, and addressing himself to consumers, to the people as a whole, said: "We must learn to use the governmental powers in such a way as to bring about a balanced relationship between producing groups."

Now I suppose that use of the word "balanced" is correct enough. But what the average man understands by "balance" is a natural balance. Natural balance, true and wholesome balance, would be attained by setting men free, by lifting as many restrictions from them as possible, and by letting natural forces work in their natural way. What Mr. Wallace means, however, is an artificial balance, a forced balance, a balance attained by "governmental powers"—that is to say, by Mr. Wallace keeping his hand on the scales and making one side rise and the other fall according to what he thinks ought to be. This manipulation of the scales is as correct a picture of the New Deal philosophy as is possible to achieve in any brief figure of speech.

Seeking a simple picture by which to explain the New Deal, I have occasionally thought of the thermometer. I suspect the average man would laugh at any conception of government, or any man, who would try to manipulate the thermometer so as to make it say what he wants it to say. I imagine we would smile at any one who would try to make the room warm by putting his hand on the thermometer and forcing it up to 70, instead of going out and getting some wood and making a fire

Yet the whole philosophy of the New Deal starts with the thermometer. It aims to make the thermometer say what it thinks the thermometer ought to say—and then compel natural forces to do the thing which would result in producing the foreordained thermometer reading. In a natural economy price is a thermometer, registering a balance between supply and demand. But the New Deal economy, as repeatedly expressed by Mr. Wallace and President Roosevelt, starts with price. Supply and demand must be regulated and distorted so as to produce the price which the New Deal decrees.

If once we grant this conception of economy and government then there is no stopping until government regulates every factor entering into price. That means ultimately regulating literally everything—the amount of a crop which the farmer plants, the price at which he sells it to the manufacturer or consumer, the wages the manufacturer pays, the price at which the manufacturer sells to the wholesaler, the wages paid by the wholesaler, the price at which the wholesaler sells to the retailer, the wages paid by the retailer, the price at which the retailer sells to the consumer. And that is only the beginning. Once Mr. Wallace sets out to attain a "balanced relationship" by use of "governmental powers," once he regulates farm crops in one pan of the scale, he will be forced, by nature or by political considerations, to regulate the consumer's purchasing power in the other pan.

Persons who disagree profoundly with Mr. Wallace's philosophy frequently add in generous exculpation, "But I think he is sincere." What is it about any man that causes observers to emphasize his sincerity? Sincerity is commonly a thing taken for granted. Secretary of State Cordell Hull is one of the sincerest of men, but no one ever feels it necessary to mention the fact. When a man's sincerity is constantly emphasized, perhaps the reason may be that the man has a little too much sincerity or the wrong kind of sincerity, or too great a variety of it. Mr. Wallace is likely to be sincere in different directions at different times. In his "Statesmanship and Religion," Mr. Wallace recites his spiritual experiences. He was born into the United Presbyterian Church, his grandfather a minister of that denomination. As a young man he began to question, and "I stopped going to church." In college "I became rather skeptical for a time." Later "I attended a Roman Catholic service and was greatly impressed by the devotional attitude of all present. I had an instinctive feeling that I also would like to genuflect, to cross myself and remain quietly kneeling after the conclusion of the mass in silent adoration." That passed, and "eventually I became a member of a so-called high Episcopal parish."

A more worldly story, not told by Mr. Wallace himself, so far as I know, but by friends of his, says that he once became interested in cattle foods. (A variation of this story is told admiringly in the book, "The New Dealers.") Feeling that if a food were good for cattle it would be good for men, he put himself for a time on a cattle food diet. That was sincere. But, according to the story, Mr. Wallace's family and friends persuaded him out of that particular sincerity when his health began to suffer.

That story reminds one uncomfortably of some of the experiments Mr. Wallace is now putting the country through.

Copyright, 1935, New York Tribune Inc.

Ralph Hand Is Grange Master

Ralph Hand was chosen master of Addison Grange at the annual election Friday evening. Other officers elected were: overseer, Michael Kane; lecturer, Mrs. Pauline Armstrong; steward, Douglas Hand assistant steward, Spencer Tompkins; chaplin, Mrs. Carrie Crittenden; treasurer, Mrs. Frank Little; secretary, Mrs. John Northrup; gatekeeper, Wilbur Buckley, ceres, Miss Velma Perkins; pomona, Julia O'Connor; flora, Jeannette Dykins; lady assistant steward, Esther Hannahs; pianist, Betty Perry; flag bearer, Wilbur Hannahs; trustee for three years, Charles Miller.

A report of the Pomona Grange meeting held recently at Hornell was given by Mr. and Mrs. Frank Little.

MISS ELEANOR AUDINWOOD

The death of Miss Eleanor Audinwood, aged 78 occurred Tuesday morning at 5:15 at the home of Mrs. Robert Orr on Steuben Street. Miss Audinwood was born in Farewell, England, the daughter of George J. and Mary Audinwood.

She is survived by one sister, Mrs. Benjamin S. Thompson of Addison and one brother, Henry Audinwood of Caton. Several nieces and nephews also survive.

Funeral services will be held Friday afternoon at two o'clock at the home of Mrs. Benjamin S. Thompson on Farnham St. The Rev. Ralph Webb of the Methodist Episcopal Church, of which she was a member, will officiate. Burial will be in Addison Cemetery.

ATTEND RETREAT

The Rev. and Mrs. John V. Axtell were in Hornell Tuesday where they attended a retreat for Presbyterian ministers and their wives in the First Presbyterian Church.

President Harry L. Reed of Auburn Seminary was one of the principal speakers.

Miss Ella Conklin of Lindley spent Monday with Mary Welty.

The Elections and the New Deal

By THEODORE C. WALLEN

NATIONAL political leaders, while sharply disagreed in their interpretation of last week's election results, were agreed on one point: that the large number of Republican successes, even though offset in degree by Democrat victories as in Kentucky, were the first of the kind since the Roosevelt tides of 1932 set in, and hence marked a definite break in the President's remarkable political spell over the nation.

This was so, it was agreed, if for no other reason than that a distinct Republican trend has appeared in the Northeast and midland states where only a year ago the second Roosevelt landslide left the Republicans virtually nothing. The conclusion was emphasized, in this composite view of Republican and Democratic leaders, by the fact that the President's political managers made an effort this year to extend his political empire even farther, as in the attempt to tighten Democratic control of the New York Assembly and substitute Democratic for Republican control of Philadelphia, strongest Republican city in the East, in a progressive effort to turn Pennsylvania Democratic in 1936.

The further point was made by Republicans, though minimized by Democrats, that, in sweeping Kentucky, the Democrats had carried the one major election where the New Deal went totally unchallenged this year. From the Democratic viewpoint, the Republican failure to fight the New Deal in Kentucky, even when the New Deal made extraordinary moves to bolster the Democratic ticket there, was as much a "moral victory" for the Roosevelt record as was the President's avoidance of an Ohio state-wide test a "moral victory" for the Republicans.

The prevailing view was that the New Deal had passed its zenith and was now definitely on the defensive a year in advance of the Presidential election. Not only were anti-New Deal legislative bodies and individual officials elected in New York, Pennsylvania, Ohio and California, but the voting on local bond issues to supplement New Deal millions for public works showed an unmistakable disposition to call a halt to the Federal spending.

While the Socialist successes in some spots indicated that the trend was away from the New Deal and not necessarily to the Republicans, leaders of the second major party were tremendously heartened by the change in the political outlook. Republican leaders hailed the results as a turning of the tide. And the renewed hope of the Republicans was symbolized, in effect, by the fact that four of the Republican Presidential "possibilities" took up the cry in almost simultaneous speeches in Cleveland, St. Louis and Chicago.

Governor Alf M. Landon, who twice carried Kansas against the maximum New Deal tides, and Governor Harold G. Hoffman, of New Jersey, who won last year against the Roosevelt landslide, spoke at Cleveland; Colonel Frank Knox, Chicago publisher, at St. Louis, and Senator Arthur H. Vandenberg, of Michigan, at Chicago.

The spectacle of Democratic leaders undertaking to explain the Democratic failures in the northeast was in itself a sign of the change in the political outlook. A year ago, there was nothing for the Democrats to explain; they had swept the country decisively for a second time in two years and President Roosevelt had been voted the strongest Democratic Congress in modern times.

Chief concern in the Democratic camp was the failure of James A. Farley, the President's political manager, in his avowed effort to hold the New York Assembly Democratic. While Democratic leaders in New York City were quick to take up his explanation that the New York result was, after all, a New Deal indorsement since the Democrats had polled a large popular majority. Republicans replied that by virtue of the peculiar arrangement of Assembly districts, it was common for Democrats to have clear majorities of the combined vote for Assemblymen in the Republican heydey when the Assembly invariably went Republican and the general trend in the country was Republican.

Although the Democrats proceeded to make the most of the Kentucky results as an offset, the practical effect of the unmistakable trend against the party in power nationally is expected to be felt in further restraints against New Deal ventures in the Congress that is to convene in January. Many of the Democratic Congressmen, sobered by the Republican successes in and about their districts, will be slower than hitherto to follow the President's lead. In the past they have frequently resolved their doubts in favor of the President's measures on the general theory that his popularity with the country was undiminished in the last general election.

In no instance was this new caution likely to stand out more positively than in a stiffening of resistance to the President's spending policy. As in Rhode Island in August, this policy encountered a decisive repudiation in the Ohio local elections. A majority of the bond issues which were to be supplemented by Federal grants were rejected by the voters of these cities in their first opportunity to pass on the spending program.

Out of about $40,000,000 in bond issues put up to Ohio voters in many cities, towns and villages, it appears that less than 20 per cent had been approved. Toledo, confronted with nine such proposals, aggregating $1,680,000, defeated all nine by majorities as huge as three-to-one in some cases. Hospitals, schools, waterworks, parks, libraries, swimming pools and sewage disposal plants were among the projects proposed, and decisively defeated. The campaign against them had been based on the protest that the easy money from Washington was tempting the municipalities to careless expenditure which was bound to be reflected in higher taxes not only local but Federal.

The defeat of the local bond issues, in these municipalities, as in Rhode Island in August, was considered the more remarkable since it had been argued in their favor that defeat of the proposal would be like throwing away money, since the Federal sums

(Continued on page six)

G. O. P. Busy With Legislative and Campaign Plans For Year

Albany, Nov. 12—With the Republican Party again in control of the Assembly by the comfortable majority of fourteen seats, Republican State Chairman Melvin C. Eaton and other officers of the Republican State Committee are making a survey of election figures from the 62 counties in the state with a view to laying the groundwork for the 1936 State and National campaigns within the State.

In addition, and scorning any post-election rest period, Mr. Eaton is conferring with the Republican members of the Legislature with a view to ascertaining their ideas in a suitable Republican legislative program to be launched after January 1st next.

Following these preliminary conferences between the State Chairman, County Chairmen and members of the Legislature, plans will be made for a meeting of both groups with officers of the State Committee for the purpose of preparing an agenda for the session next year. This conference will be held in December at a date not yet decided upon.

In the interval, outstanding members of the party in the state and prominent members of the legislature have been asked by Mr. Eaton to put in writing their views on suitable legislation to be incorporated in the Republican agenda.

Mr. Eaton has made it clear that he will in no way attempt to dictate to the Legislature, believing that "the conference method" on legislative subjects used so successfully by the Republican Minority this year, was most effective and made for unbossed representatives. He will, however, be the agency to bring about the assembling of suggestions and data to be turned over to the joint conference of legislators and county chairmen when that conference takes place.

* * *

To Continue Militant Policies

Chairman Eaton declared last Monday night that he was determined that the new militant spirit of attack upon the New Deal and Democratic control of the state will be continued. He made known that he, for one, "was infinitely weary of Democratic governors charging Republican Legislatures with obstructing tactics", and added that "Governor Lehman will not get away with such allegations next year if we have to go on the air three times a week to present our side of public questions to the people."

The Republican State Chairman also declared that he favored long range planning in connection with the 1936 State and National campaigns. The ground work and "mechanics" of next year's state-wide campaign should be laid and decided upon long in advance of the actual date for intensive launching of the 1936 Republican drive, he held.

In proof of the efficacy of the foregoing policy, Mr. Eaton pointed to his action in launching this year's Assembly campaign as early as May 15th last. Acting as the spearhead of the Republican drive in the Assembly campaign, Mr. Eaton, it will be recalled, covered more than 28,000 miles in the state in sustained effort of more than five months' duration to regain control of the Assembly.

* * *

Looms as National Figure

The successful leadership of Mr. Eaton in the Assembly drive just concluded, has given him a distinct measure of national prominence. In addition, it has solidified his leadership in the party in the state, and has shown him to be a force worthy of recognition by Republican leaders throughout the nation. Immediately after the election returns became known, Mr. Eaton was deluged with congratulatory telegrams and telephone facilities at Republican State Committee headquarters in Manhattan were swamped with incoming messages of felicitation. Among those wiring congratulations was Republican National Chairman Henry P. Fletcher who said, "Hearty congratulations to you and your whole organization. You did a splendid job. (Signed) Henry P. Fletcher."

* * *

Eaton-Farley Duels

The last week of the Assembly campaign and for three days immediately following the campaign, Republican State Chairman Melvin C. Eaton and Postmaster General Farley indulged in a series of verbal duels which made excellent newspaper "copy" and which established Chairman Eaton as a G. O. P. leader undaunted by the Farley luck and political prestige as well as one capable of firing devastating barrages at his Democratic opponent.

In the judgment of many trained political observers, Mr. Farley "led with his chin" when he walked into the trap set by Chairman Eaton and their associates with their challenge to contest the Assembly campaign upon the issue of the New Deal. Mr. Farley plunged into the trap of the Binghamton convention of the Democratic Union, and did it again in his radio address on November 1st, which address was answered the same night by Chairman Eaton in a bristling counter-blast. Governor Lehman was also jockeyed into the position of agreeing to the New Deal as an Assembly campaign issue in two speeches made by the Governor shortly before Election Day.

The placing of the Governor and Mr. Farley on the political "spot" was not only a move of excellent political strategy, but was inevitable, according to Chairman Eaton, because of New Deal domination of the Governor and the 1935 Democratic-controlled Legislature. In any event, political observers are unanimous in agreeing that the Republican victory in the Assembly campaign has dealt Farley leadership in state and nation the most severe blow it has thus far received.

* * *

Republican Victory Sweeping

The Republican victory in the state in the election of November 5th last was much greater than apparent merely by Republican recapture of the Assembly by a margin of 82 seats to 68. Close examination of the figures reveals recorded Republican gains outside the City of New York over the 1934 figures of 51,000 in Westchester, 45,000 in Erie, 27,000 in Monroe and 13,000 in Onondaga, to mention but a few of the counties with a large vote. As the New York Sun said in its issue of November 7th:

"The Republicans will gain the greatest confidence, however, by comparing the vote on November 5th last, an off-year election, with the vote of 1928 when Mr. Hoover carried New York by 100,000 votes. No doubt it will startle some analysts to learn that the Republican pluralities in several counties, in spite of the smaller total vote, were larger than they were in 1928. In 1928 Hoover's plurality in Erie County was 18,000; the eight Republican candidates for the Assembly in Erie County this year polled 26,000 votes more than the eight Democratic candidates.

"In Westchester", continues the New York Sun, "this year's margin was 31,000 in comparison with the 29,000 votes by which Mr. Hoover carried the county in 1928. Again, in Nassau on November 5th last, the two Republican candidates for the Assembly had a plurality of 39,000 over the two Democratic candidates, whereas Mr. Hoover carried the county in 1928 by only 31,000 votes." Comparative figures of other counties also show strong Republican gains and indicate a wide swing away from the New Deal.

* * *

G. O. P. Supervisor Gains Startling

Gains made by Republican candidates for supervisor in counties throughout the state were startling. For example, in Fulton County 20 Republican Supervisors were elected and no Democrats; 9 out of 10 Republican Supervisors were elected in Suffolk County; 8 Republican Supervisors were elected in Yates County and no Democrats; the Board of Supervisors in Ulster County, formerly Democratic by 17 to 16, this year went Republican by 26 to 7; a gain of 5 G. O. P. Supervisors was made in Orange County; a gain of 2 in Putnam; a gain of 3 in Westchester; Livingston County elected 13 Republican Supervisors and 4 Democrats; Herkimer 12 Republicans and 3 Democrats; Oneida County 17 Republicans and 6 Democrats.

Mr. and Mrs. Bert McCarthy have moved to Osceola.

Home Bureau Meetings Scheduled Next Week

November 18.— Pleasant Valley unit will meet to work on leather articles at the Grange Hall at 1:30, the meeting in charge of Mrs. Mathewson, county agent.

November 19.— Campbell Creek units will meet at the Sherer Church at 1:00 o'clock for a lesson on refinishing furniture to be given by Mrs. Mathewson.

November 20.— Greenwood unit will meet for a demonstration buffet luncheon at the home of Mrs. Arling Cobb, Mrs. Mathewson and a local committee will plan and serve the meal. There will be an afternoon discussion of menus for buffet service.

November 21. — Howard unit meets at 2:00 o'clock at the church, subject of meeting to be announced.

November 22.— Painted Post and Corning units will meet to work on leather articles at 1:30, place to be announced.

Training Given Chevie Salesmen

Though it rates as a manufacturer, rather than as an educational institution, the Chevrolet Motor Company is now bringing to a conclusion a nation-wide training program conducted on a scale which few if any schools or colleges have ever achieved.

The program is the training of the Chevrolet retail personnel, prior to the introduction of the new line for 1936. Between 50,000 and 60,000 men have been shown the new Chevrolet cars, schooled in every detail of their design and operation, and apprised of the elaborate aids which the Chevrolet Motor Company is placing behind them in 1936.

Of this number, about 10,000 represent Chevrolet dealers, 25,000 retail salesmen and the remainder Chevrolet service and mechanical personnel. Before the announcement date, November 2, this whole organization had been schooled more thoroughly in the product than ever before in Chevrolet history. Several hundred meetings, in strategically located points all over the country, were combined to assure that result.

Prior to the series of field meetings and schools, more than 1,000 members of the Chevrolet wholesale organization convened in Detroit and at the General Motors Proving Ground near Milford, Mich., to undergo similar training, with the idea of returning to the field and relaying the program to the retail personnel.

Two separate conventions were held, one for the service department and the other for the regional and zone managers and their staffs. Upon their return to their respective posts, these men proceeded to carry out the elaborate schedule of meetings set up for them.

Dealers' service and mechanical men in each zone convened at a centrally-located point and were instructed in every detail of the new Chevrolet. They were given full training in the maintenance and servicing of the product, and due to the early start, received this information before the introduction of the car, for the first time in Chevrolet history.

Several meetings were held in each Chevrolet zone, to minimize the need for traveling. Each meeting required a full day, and included lectures, demonstrations and oral and written quizzes to make sure the subject was fully understood.

The dealers and their retail salesmen have been going through a somewhat similar program, by means of a huge mass meeting in each of the 43 zones.

" The present program is by far the most ambitious Chevrolet has ever staged in preparation for a car announcement," said W. H. Holler, vice president and general sales manager of Chevrolet. "But our experience tells us that the effort and expense are fully justified, since they assure greater satisfaction for purchasers of Chevrolet cars.

"As a result of all the intensive work of these past few weeks, our retail organization came up to the announcement date better equipped than ever before not only to sell the new product but also to see that it delivers complete satisfaction after sale."

CURTIS HOLLOW

Mr. and Mrs. Everitt Shaw spent Sunday with Mr. and Mrs. Sterling Austin.

William Wood of Campbell was in this place Wednesday.

Lee Morse of Curtis spent Sunday with Sterling Austin.

Mrs. Manley Shaw was in Campbell Tuesday.

Mr. and Mrs. Frank Chapin were in Addison Tuesday.

Milton Hamilton was in Campbell Wednesday.

Jacob Shaw was in Campbell Saturday.

Everitt Shaw was in Savona Friday.

Legion Observance Commemorates Signing of Armistice Nov. 11, 1918

(Continued from Page One)

the visit of the Allied Mission, including Balfour of Britain and Joffre of France to the United States soon after the entry of the United States into the war. The great need for the allies was for immediate aid from America. "Send us men, send us money", they pleaded. Balfour impressed upon officials in Washington that if America did not come forward faster, the Germans would soon sweep into Paris. Mr. Pratt also referred to the effort of the Allies to split up the American forces overseas and assign the different divisions as replacements among the British and French. General Pershing, however, insisted that the American forces should operate as a unit.

"We went into the war not to rescue England or France but to make the world safe for democracy" said the speaker. "On November 11, 1918, an armistice was signed. It meant the cessation of hostilities. Thousands of our boys sleep in France today; other thousands sleep back here in America. And now again in Europe, we see a small spark growing into what may possibly be a great conflagration. Mark my words, it is not beyond the realm of possibilities that this spark may again ignite the world, so that America would again be called upon to go in. It is entirely possible that within three or four years, the American boys of this generation may be called upon in another world conflict.

"If such is the case, may they stand true to the traditions of the United States, because we want to say to the boys of Flanders Fields that they have not suffered and died in vain. We wish the world to be safe for democracy, yet, let us remember, we are a peace-loving people, we wish for a peace-loving world all during its existence."

Mr. Pratt's eloquent address was loudly appleauded by the gathering of several hundred. Following his talk, a flag was presented to the eighth grade of the school by the Rev. Thomas A. Withey in behalf of the American Legion Auxiliary. In making the presentation, Father Withey said in part "The flag is the symbol of the American nation, not only in the United States of America but in all its colonies. We should reverence and be loyal to the flag because in so doing we are showing reverence and loyalty to America."

The program was also featured by several patriotic numbers rendered by the Addison High School Band under direction of Joseph Greyback. The band was highly commended by those in attendance.

ADDISON, R. D. 2

Little Herman Wales has returned home from Wellsboro after spending a week with his grandmother, Mrs. Arthur Hillbolt.

Mr. and Mrs. Roy Ward of Beartown called on Mrs. Roger Williams Thursday.

Burnell Mathers and family of Borden moved into the McCarthy house last week.

Leon Frazier and Ellery Williams were in Campbell Saturday.

Mr .and Mrs. Fred Cobbeth of Sabinsville, Pa., and Earl Morseman and family of Osceola recently visited Mrs. May Cornwell.

Mr. and Mrs. Albert Mantle of Rochester called on Roger Williams and family recently.

The farmers in this vicinity are doing considerable fall plowing.

Herman Cornwell, the trustee, had new seats installed in the school house in District 1, last week.

Mr. and Mrs. Louis Strauss and son of Osceola visited Roger Williams and family Tuesday of last week.

ISZARD'S In ELMIRA

Sale! THURSDAY NOV. 21st

I. J. FOX FACTORY
America's Largest Furrier

FUR COATS

Plus a tremendous spot cash purchase in the open market!

SAVINGS of 20% to 40%

Hundreds of Coats from $66 to $950

3 WAYS TO BUY: 1-You may pay cash. 2-You may charge. 3-You may open a budget account and pay the balance in weekly or monthly payments. TRADE IN YOUR OLD FUR COAT. We'll make a liberal allowance for it on the purchase of a new fur coat.

Expert Furriers from I. J. Fox will be here to assist you

REMEMBER: SALE FOR ONE DAY ONLY— Nov. 21st

The only complete low-priced car

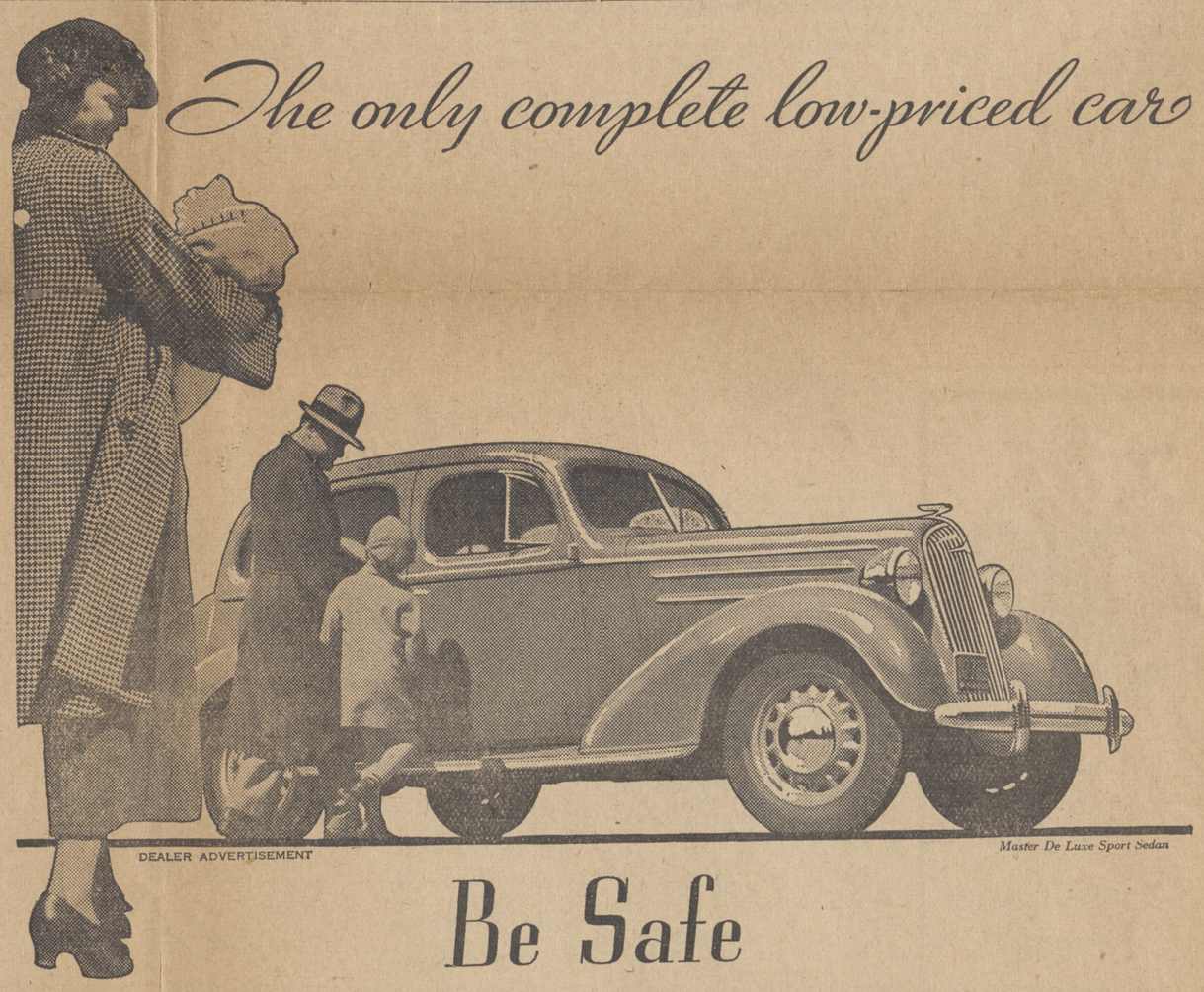

DEALER ADVERTISEMENT

Master De Luxe Sport Sedan

Be Safe

WITH CHEVROLET'S NEW PERFECTED HYDRAULIC BRAKES

Safeguarding you and your family as you have never been safeguarded before

SOLID STEEL one-piece TURRET TOP
a crown of beauty, a fortress of safety

NO DRAFT VENTILATION ON NEW BODIES BY FISHER
the most beautiful and comfortable bodies ever created for a low-priced car

SHOCKPROOF STEERING*
making driving easier and safer than ever before

CHEVROLET New Perfected Hydraulic Brakes—the highest development of the hydraulic brake principle—are standard on all Chevrolet models for 1936. And, like many other features of *the only complete low-priced car*, these new brakes are exclusive to Chevrolet in its price range! They are the most efficient brakes ever developed. They help to make Chevrolet for 1936 the *safest* motor car ever built. Visit your nearest Chevrolet dealer. See and drive this car—*today!* CHEVROLET MOTOR CO., DETROIT, MICH.

Compare Chevrolet's low delivered prices and the new greatly reduced G.M.A.C. 6 per cent time payment plan—the lowest financing cost in G.M.A.C. history. A General Motors Value.

IMPROVED GLIDING KNEE-ACTION RIDE*
the smoothest, safest ride of all

HIGH-COMPRESSION VALVE-IN-HEAD ENGINE
giving even better performance with even less gas and oil

ALL THESE FEATURES AT CHEVROLET'S LOW PRICES

$495 AND UP. List price of New Standard Coupe at Flint, Michigan. With bumpers, spare tire and tire lock, the list price is $20 additional. *Knee-Action on Master Models only, $20 additional. Prices quoted in this advertisement are list at Flint, Michigan, and subject to change without notice.

NEW CHEVROLET FOR 1936

HAWKINS & HILL

ADDISON NEW YORK

ADDISON

Mr. and Mrs. Robert Brown and children of Ticonderoga have been recent guests of Mr. and Mrs. Ray S. Brown.

Mr. and Mrs. Mark Hanrahan of Batavia visited Mr. and Mrs. William McCarthy and other relatives Sunday.

Mr. and Mrs. George Weinand of Van Buren, Ark., were dinner guests of Mr. and Mrs. Arthur Mose Wednesday evening.

Mr. and Mrs. Frank Barnes and granddaughter, Miss Neva Allen of Osceola were Monday evening callers at the home of Mr. and Mrs. Albert Loper.

Mr. and Mrs. Elmer Bovee were in Corning Monday evening.

W. W. Rolles and Mrs. Harriett Cobb of Binghamton were guests of the Rev. and Mrs. Kenneth E. Arnold Sunday.

Mrs. William Wilson, Mrs. Fred Williams, Mrs. Herbert Baxter and Mrs. A. B. Ackerson spent Thursday with Mrs. Bert Gardner at Rathbone.

Mrs. Arthur Mose, George Mose, Jr., and Clifford Moyer motored to Nicholville, N. Y., and spent the latter part of the week with Mrs. Mose's daughter and son-in-law, Mr. and Mrs. Rollin Cole.

Mrs. Alice Wilder, Mr. and Mrs. Walter Andrews and children, Shirley and Donald of Painted Post were Sunday guests of Mr. and Mrs. Lewis Greengrass.

Mr. and Mrs. F. H. Smith and the Misses Wanda and Helen aSmith spent Sunday afternoon in Tioga, Pa.

Mr. and Mrs. Willis C. Colburn, son, Bill, and daughter, Frances were in Painted Post Sunday evening.

Mrs. Thomas Baker and children spent Saturday with Mr. and Mrs. George Herrington in Borden.

Mr. and Mrs Henry Shelanskey spent Sunday with friends in Elmira.

Mr. and Mrs. Frank Thompson and daughters, Rita and Mary of Stanley and Miss Ellen Thompson of Rochester were Sunday guests of Mr. and Mrs. Harold B. Smith.

Mr. and Mrs. Jack Mack were week-end guests of their sisters, Mrs. Martin Troy and Mrs. Anna Loy.

Miss Anna Edwards is spending a few days with her mother, Mrs. James Edwards.

Miss Louise Harrison spent the week-end in Rochester.

Miss Marjorie Troy is spending a few days with relatives in New York City.

Miss Jogene Hickey, Elmira College freshman spent Sunday with her mother, Mrs. Ellen Hickey.

Miss Katherine Murphy of Elmira spent the week-end at the family home on Maple Street.

Carl Shepard and children, Thelma and Donald and Miss Adelaide Leavenworth of Cresco, Penn, were guests of Mrs. Blanche Pepper Sunday.

Thomas O'Connor of Elmira spent Saturday with relatives in Addison.

LIL

—is a smart girl. She has been reared in the city. She is keen and cool and knows what its all about. She comes to a small town and well, to learn what happens, don't miss the SENIOR PLAY

"Youth Comes Tripping"

A Comedy in 3 Acts

Directed By

Joseph Greyback

ADDISON H. S. AUDITORIUM

Nov. 22 — 8:00 P. M.

Adults 35c

Students 20c

Miss Martha Ginnane of Fredonia Normal spent the week-end with her mother, Mrs. Julia Ginanne.

Miss Edna Hewson of Mansfield and Mrs. Simon D. Hickey were Sunday guests of their sisters, Mrs. F. H. Chapelle and Mrs. Wendell Chapelle.

Mrs. Mary Bonnie has returned to her home in Knoxville after a visit at the home of Mr. and Mrs. Frank Shumway.

Mrs. Russell Buckley has returned to her home in Savona after visiting Miss Pearl and Ruby Mose.

Mr. and Mrs. Frank Carpenter spent Sunday with Mr. and Mrs. A. G. Bower in Nelson.

Mr. and Mrs. Lee Manley, Mr. and Mrs. George Herr-Neckar and daughter, Nancy Ruth of Hornell spent Sunday with Mr. and Mrs. M. P. Jones on Orr Hill.

WOODHULL

Mrs. Dolly Reynolds and Thomas Reynolds visited Mr. and Mrs. Otis Reynolds and family in Bath Wednesday.

Mr. and Mrs. J. C. Brown and John Gilbert spent one day last week at their home in Addison.

Mrs. Gertrude Long of Honeoye Falls returned home Wednesday after spending a few days with her aunt, Mrs. Mary Tubbs.

Mrs. Curry Davis with daughter, Sally Ann and Mrs. George Symonds spent Friday in Elmira.

Miss Mary Thomas of Cortland was a week-end guest of her parents, Mr. and Mrs. Ellison Thomas.

George Boyd and daughter, Aileen of Bradford, Pa., and Miss Marie Boyd of Geneseo were guests over the week-end of Mr. and Mrs. Parke Boyd.

Miss Ruby Johnson and Mrs. McGuire attended church service in Addison Sunday.

Oscar Dennis of North Jasper was a caller here Saturday evening.

Mr. and Mrs. Otto Van Skiver called on George Brotzman at the Bethesda Hospital in Hornell Saturday.

Earle Brown with daughter, Doris, Mrs. William Moore and Miss Mamie Payne were callers in Addison Saturday.

Miss Ruth Jennings and Leslie Hodge of Niagara Falls spent the week-end at the Jenning's farm here.

Mr. and Mrs. Ray Brown of Addison called on Mr. and Mrs. Menzo Husted recently.

Clarence Perry and Frank Gamet of Hedgesville were in town Saturday evening.

Mr. and Mrs. Howard Leach with children Betty and Junior of Bath were week-end guests of Mr. and Mrs. Ernest Husted.

The Misses Lena Minier, Dorothy Shaw and Marie Groves and Curtis Oakley spent Wednesday evening in Avoca.

Mr. and Mrs. E. G. Husted spent Wednesday in Knoxville.

Mr. and Mrs. Robert Reynolds of Westfield, visited his mother, Mrs. Dolly Reynolds. Richard Reynolds returned here after spending several days with his father, Robert Reynolds.

Mrs. Elwyn Ten Broeck and Miss Mary Hoar spent Monday in Corning.

Ralph Rigby Jr., of Adrian, has opened a blacksmith shop in the W. D. Mead repair shop.

The name of Mrs. Alice Smith of Addison was inadvertently omitted last week from the guest list at a gathering in honor of Curtis Oakley.

Mr. and Mrs. George Moore visited Mr. and Mrs. Archie Lloyd in Cameron Mills Monday.

Mr. and Mrs. Elmer Hackett with sons, Gilbert, Walter and Leon, were in Hornell Monday.

Mr. and Mrs. Howard S. Carmer and sons Ross and Donald of Spencerport and Mr. and Mrs. Lynn A. Carmen of Canisteo, were dinner guests on Sunday of their aunt, Mrs. William E. Paul, Sr., and Mr. Paul.

Miss Sylvia Husted of Elmira spent last week with her sister, Mrs. Eva Groves.

Mr. and Mrs. Asa T. Smith called on Mrs. Jeffrey Smith at the St. James Mercy Hospital in Hornell, Monday.

D. J. Calkins of Jasper called on Mr. and Mrs. Earl Calkins Tuesday.

Jabe Johnson and Earle Brown were callers in Knoxville Sunday.

Mrs. Raymond Andrews was in Alfred Sunday.

Mr. and Mrs. Ernest Husted and Mrs. E. G. Husted were callers on friends in Corning Friday.

Mr. and Mrs. Homer Brotzman and Mrs. Bailey of Elmira called on Mr. and Mrs. Frank Dart, Sunday.

Mr. and Mrs. Lyle Wheatcraft and family have moved to the E. P. Bates farm which they purchased recently.

Mrs. Walter Smith, Jr. and Mrs. Llewellyn Towner of Addison, spent Wednesday in Elmira.

Mr. and Mrs. Bernard Brown, children Benedict and Lorraine, Mrs. Burt Smith of Jasper called on her daughter, Mrs. Lloyd Brotzman Friday.

Mary Wheeler, Mr. and Mrs. Earle Brown and daughter, Miss Doris Brown, spent Monday afternoon in Corning.

Mr. and Mrs. Roy Davenport of Big Flats visited Mr. and Mrs. Lyle Wheatcraft, Wednesday.

Mrs. Winnie Wade visited her aunt, Mrs. Mabel Fletcher in Hornell, Friday.

Mrs. Eva Symonds and Mrs. Mary Wheeler were shopping in Addison Wednesday.

Mr. and Mrs. William Moore and son Lee were in Corning on business, Monday.

Mr. and Mrs. Harold Potter and Clair Lamphear spent Wednesday in Corning.

Mrs. Clara Doty of Westfield called on Mrs. Mary Wheeler, Tuesday afternoon.

See the Marvels Of Liquid Air

ADDISON HIGH SCHOOL AUDITORIUM

FRIDAY NOV. 15th

Only 10c Only

NORTH JASPER

Church Fair

The annual church fair sponsored by the North Jasper M. E. Church will be held Thursday evening, November 21 at the Grange Hall. There will be the usual apron, variety and candy booths, fish pond and cafeteria supper, also an entertainment of vocal and instrumental music and a play, "How the Story Grew" by local talent.

* * *

Shower for Newlyweds

A variety shower was held Friday evening at the home of Mr. and Mrs. Ernest Van Skiver for their daughter, Mrs. Everett Snyder and Mr. Snyder who were recently married. There were about 90 in attendance and the couple received a fine variety of gifts.

* * *

Mrs. L. H. Marlatt had the misfortune to lose one of her cows when the animal choked to death on an apple one day this week.

Mrs. Allen Talbot was in Canisteo Saturday and visited at the home of Mrs. Lorenzo Talbot who was recently suffered a stroke. She reports Mrs. Talbot to be in a serious condition.

Mr. and Mrs. O. B. Marlatt spent the week-end with their son, Howard and family in Honesdale, Pa.,

Frank Wilhelm is repairing chimneys for Albert Van Skiver.

Mr. and Mrs. Guy Simons were Saturday evening callers at the home of Mr. and Mrs. Leonard Sherman.

Mr. and Mrs. Albert Van Skiver were in Hornell Saturday. Mrs. Kenneth Van Skiver and son returned to her home with them.

Mrs. Ethel Talbot was in Jasper Tuesday to work on the election board.

Guests at the home of Norman Stuart Saturday were: Leland Norris of Brooklyn, Charles Manning, Mr. and Mrs. Hugh Freer and Mrs. Bessie Norris of Wellsville.

Mrs. Grace Simons and Miss Lena Sherman were in Hornell Friday.

Mr. and Mrs. Harry Barner and children of Corning were Saturday visitors of her parents, Mr. and Mrs. Guy Simons.

Mr. and Mrs. Leonard Sherman and daughters, Lena and Alice were Sunday evening callers at the home of Mr. and Mrs. Albert Van Skiver.

IN THE CHURCHES

WOODHULL BAPTIST CHURCH
Rev. George T. Jones, Pastor

Morning worship, 10:30. Subject: "The Second Coming of the Lord Jesus Christ".
Bible school, 11:30 a. m.
Junior B. Y. P. U. 4:00 p. m.
Union evening service at the M. E. Church.
Prayer meeting on Thursday evening at 7:30.

EAST TROUPSBURG BAPTIST CHURCH
Rev. George T. Jones, Pastor

Bible school 1:00 P. M.
Church service 2:00 P. M.

WOODHULL M. E. CHURCH
Rev. J. W. Babcock, Pastor

Morning worship 10:30 A. M.
Sunday school 11:30 A. M.
Epworth League 6:30 P. M.
Leader, Gene Cilley.
Union evening service in this church at 7:30.

* * *

The second meeting of the Epworth League Institute will be held Thursday evening at the First Church, Corning.

TROUPSBURG BAPTIST CHURCH
Rev. M. P. Wheeler, Pastor

Worship service 11:00.
Sunday school 10:00 Henry Prutsman, superintendent.

BOYD'S CHURCH

Sunday school 10:00 A. M.
Church service 11:00 A. M.
George Gould of Savona brings the message each Sunday.

RATHBONE M. E.
Rev. J. W. Babcock, Pastor

Regular morning worship at nine o'clock.

Wheeler Perry was in Addison on business Monday.

Mr. and Mrs. Howard Fero of Campbell visited at the home of Guy Crane Friday.

Harold Knowles has returned after spending several days with friends.

A & P Contest Nearing Close

As announced in a display advertisement in another part of this paper, special values in a large number of lines are being offered this week at the A & P Food Stores. These special offerings feature a semi-windup of the big sales contest between various sales divisions of the A & P organization which has been in progress for the past several weeks.

Managers and clerks in the territory comprising the various units in the contest will be guests of the company president at a big Victory Banquet. Kate Smith, the delightful entertaining guest artist on A & P's "Coffee Time" program and other artists will entertain at the banquet. The honor of winning in this friendly strife will be the high goal of every A & P manager and clerk. Harold Stowell and his staff at the Addison store are in the thick of the fray and their hundreds of friends and patrons will be rallying to the familiar red front during the next few days, intent on bargain offerings and a boost for the home boys toward a seat at the victory fete.

LAWRENCEVILLE

Injured At Play

Margaret Dixon, young daughter of Mr. and Mrs. Edward Dixon, was seriously injured while playing baseball on the high school grounds Wednesday when a play mate swung a bat and struck her between the eyes. She suffered a badly fractured nose and other lessor injuries. Miss Wilda Wilcox, one of the teachers took her to the office of Dr. R. N. Long, where she became unconscious and remained so several hours. Later her condition was reported improved.

* * *

Has Operation

Miss Marian Mitchell, eldest daughter of Mr. and Mrs. Roy Mitchell and a student at Mansfield Teachers College underwent an operation for appendicitis in Corning Hospital last week.

* * *

Birthday Party

Mr. and Mrs. Thomas White entertained in honor of their daughter, Lorraine's ninth birthday Saturday afternoon from two till four o'clock. The following girl friends were present: Eloise Preston, Eleanor Traver, Eileen Givens, Joyce E. Baker, Mary Colegrove, Joan Cole, Lillian Burroughs, Ruth Thomas, Joan Mitchell, Phylis Learn and Marian Rouse. Refreshments were served and games played.

* * *

Mrs. Harry Kemp entertained with a Hallowe'en party for her Sunday School Class of girls. A delicious supper was served.

The Home Economics Club was reorganized recently for their winter's work at the home of Prof. and Mrs. Harry B. Kelly.

Thursday evening the Ladies Aid of the Methodist Church held a tureen supper in the church rooms to which their pastor, the Rev. Harold Kenrick, Mrs. Kenrick and children, with members of the congregation were invited.

The District Epworth League Rally was held in the Methodist Church Monday evening and was largely attended.

The Rev. Harold Kenrick, Mrs. Kenrick, the Rev. Kenneth Baker and Mrs. Fred Brenan recently attended a Methodist conference in Bath.

The Misses Leda W. Chace and Bessie M. Rockwell with Mr. and Mrs. Harry W. Baker and daughters, Joyce E., and Lorraine K., visited their cousin, Mrs. Abbie Hollands in Hornell Sunday.

Many felt the earthquake tremors in this vicinity and some humorous experiences were told.

MT. PLEASANT

Mrs. Raymond Whitford of Addison was a recent caller in this vicinity.

The daughter recently born to Mr. and Mrs. Calvin Crane has been named Louise June.

Mr. and Mrs. Harlow Hadlock, Mrs. Lizzie Simpson, Fred Rial, Jr., Floyd Hibbard, Mrs. Sarah Brink, Ernest Jones and Ithemore Hadlock were in Addison election day.

Mr. and Mrs. Guy Crane and children visited Mr. and Mrs. Oren Fero in South Corning Saturday evening.

Miss Elsie Fero and Miss Ruth Crane were shoping in Corning Saturday afternoon.

Miss Ruth Crane spent Monday in Campbell.

PULTENEY HILL

Mrs. Coral Cook attended a silver tea at the home of Mrs. W. P. Symonds in Woodhull Tuesday afternoon.

Mr. and Mrs. Harley House spent Sunday in Canisteo.

Mr. and Mrs. V. Vidigson and daughter Rosalie, also Mr. and Mrs. Harley House attended a birthday surprise for Barbara Hilborn Sunday night.

Mr. and Mrs. Coral Cook entertained relatives from Endicott Saturday night and Sunday.

Mr. and Mrs. Glenn Rogers, daughter Florence and J. W. Hopper were in Woodhull Monday.

Mr. and Mrs. Lewis Burns and daughter Margaret, and Mrs. George I. House were supper guests of Mr. and Mrs. Harley House Friday.

Mr. and Mrs. John Horn of Corning called on Mr. and Mrs. Harley House Saturday.

CAMERON MILLS
R. D. 2

Mr. and Mrs. W. E. Church were called to Addison Monday by the serious illness and death of Charles Dignen with whom Mr. Church lived for many years.

Bert Crossman recently called at the home of his cousin, Henry Merring.

Robert Rice of Middlebury, Burton Rice and Harry Church of Nelson were business callers here Monday. Mr. Rice purchased a colt of John Herrington.

The Rev. and Mrs. J. W. Babcock of Woodhull called at the Merring-Church home Sunday.

Several from this vicinity attended the Grange dance Friday night.

Mrs. W. E. Church delivered some pullets to Mrs. Homer Sherwood in Addison Monday.

Miss Rena Perry and her uncle, George Perry were in Hornell Monday.

Mrs. Joseph Perry spent the week-end with her niece in Corning.

Mr. and Mrs. Hugh Wilson of Attica visited Mrs. Celia Wilson Monday.

James Reagan, Jacob Hunt and John Pierson of Bath were Sunday visitors at the home of F. M. Reagan.

Henry Merring and daughter were in Corning Saturday where Mr. Merring consulted a doctor and again had his chest aspirated. Mrs. Merring also has been ill for several days.

Mr. and Mrs. Lee Griswold, daughter, Gwendolyn and Lewis Tillman of Rochester and Mr. and Mrs. Samuel Fowler of Rathbone were recent visitors at the home of Wheeler and Miss Rena Perry.

Mr. and Mrs. Dallas Button of Osceola recently visited William Costley and family.

Warren Bradley of Bath recently called on Mr. and Mrs. H. C. Merring.

Mr. and Mrs. Al Jones of Hornell recently visited at the home of Wheeler Perry.

John Wilson and Miss Clara Wilson attended the birthday party given recently for their brother, George Wilson at Coopers Plains.

JASPER

Forest Davis of Hornell and Leslie Allen of Elmira called on Mrs. Cora Stewart Saturday night.

Mr. and Mrs. Robert Drake of Addison spent Sunday and Monday with Mrs. Drake's parents, Mr. and Mrs. Robert Miller.

Mr. and Mrs. Howard Heckman and family were dinner guests of Mr. and Mrs. Wilson Van Fleet of West Jasper Sunday.

Mrs. Mabel Kelley of Corning is spending some time with her daughter, Mrs. Clifford Hunt and family.

Mr. and Mrs. C. A. Waight spent the week-end with Mr. and Mrs. A. L. Spencer in Savona.

Mrs. Robert Lawson and son, Phillip of Troupsburg are spending a few days with her parents, Mr. and Mrs. G. L. Van Skiver.

Mr. and Mrs. Harry Brotzman of Gang Mills were week-end guests of Mr. and Mrs. B. F. Smith.

Robert Havens of Canisteo spent the week-end with Dale Symonds.

Mr. and Mrs. A. J. Murphy spent Sunday in Ithaca.

Mrs. Oscar Dyer of Hopperville was a dinner guest of Mr. and Mrs. G. M. Potter recently.

Mrs. Edith Van Skiver and son, Lavern and daughter, Althea called on friends and relatives in Hornell Sunday afternoon.

Dr. L. J. Tompkins and A. B. Walsh of New York City spent Friday and Saturday with Mr. and Mrs. A. J. Murphy.

Mr. and Mrs. Bernard Wilson and Clarence June spent Armistice Day at their home in Addison.

Mr. and Mrs. Merle House and family of Painted Post were dinner guests of Mr. and Mrs. J. E. House Sunday.

The Rev. and Mrs. F. C. Chapman of Gasport were guests of the Rev. and Mrs. C. H. Fulton Friday night.

Mrs. Frank Musto and daughter of Elkland were guests of Mr. and Mrs. Benjamin Musto the first of the week.

Miss Rita Dempsey of Rexville spent the week-end with Miss Genevieve House.

Mr. and Mrs. A. L. Whiting and son were in Canisteo Sunday afternoon.

Mr. and Mrs. G. L. Bullock were Sunday callers in Addison.

Lewis Potter and daughters, Alma and Ellen, Mr. and Mrs. Arthur Duramus of Troupsburg called on Mr. and Mrs. Addie Waight Sunday.

Mrs. Burdette Drake and daughter, Joyce of Woodhull are spending a few days with her mother, Mrs. Flora Davis.

Charles F. Dignen, Prominent Retired Farmer of Tuscarora Passes At Home in Addison

Had Been in Failing Health for Nearly a Year — A Resident of Tuscarora Until Coming to Addison Fifteen Years Ago—Active Member of Odd Fellows—Funeral at Late Home This Afternoon at 2:00 O'clock.

Charles F. Dignen, life-long resident of Tuscarora and Addison, died Monday at 1:00 P.M. Although confined to his bed only since Friday, he had been in failing health for nearly a year. Had he lived until December 12th, he would have been 80 years of age.

Mr. Dignen was born in the town of Tuscarora in 1855, a son of Patrick and Mary Ann Sandeau Dignen. He attended school in Freeman and later was engaged as a farmer in that locality. He also for approximately a year worked for the "Narrow Gauge" or as it was later known, the Addison and Pennsylvania Railroad. On November 10th 1880, he was married to Miss Rachel Nichols of Tuscarora. They resided in Tuscarora until about fifteen years ago when they came to Addison village. For approximately six years after coming here, Mr. Dignen worked for Park, Winton and True.

Mr. Dignen was a long-standing member of Addison Odd Fellows Lodge, having joined June 9th, 1893. He was at all times interested and active in affairs of the organization. He had also been a member of the Freeman Grange and had served as collector in Tuscarora township as well as holding a number of other local political offices.

A thrifty home-loving man, whose honesty and kindliness was at all times taken for granted among his friends and neighbors,he was held in high esteem by all who enjoyed his acquaintance.

Surviving are: his widow, Mrs. Rachel Dignen of Addison; three sisters, Mrs. Margaret Rathbun of Nelson, Pa., Mrs. William Murray and Mrs. Merritt Baker of Addison; and the following nephews and nieces, Bernard Dignen of Freeman Lawrence Murray of Addison, Merritt Rathbun of Nelson, Mrs. Stanley Bebout of Pine City, Mrs. W. E. Dewey of Boston, Mass., Mrs. Joseph Roche of Corning, Mrs. Enoch Blackwell of Elkland, Pa., Miss Marian Rathbun of Buffalo and Miss Frances Rathbun of Elkland.

The funeral will be held this (Thursday) afternoon at 2 o'clock at his late home on Tuscarora St., Addison. The Rev. John V. Axtell pastor of the First Presbyterian Church, will officiate. Bearers will be: Bernard Dignen, Lawrence Murray, Merritt Rathbun, Joseph Roche, Enoch Blackwell and Stanley Bebout.

Burial will be in Addison Rural Cemetery. The committal service will be in charge of Addison Odd Fellows Lodge.

Mr. and Mrs. Lytle Robinson were shopping in Hornell Saturday evening.

Mr. and Mrs. Charles Gates and son, Allen of Rochester spent the week-end with his parents, the Rev. and Mrs. W. C. Gates.

Mr. and Mrs. L. J. House were dinner guests of Mr. and Mrs. B. F. Smith Sunday.

Harold Schoonover and son, Richard of Corning and N. J. Schoonover of Woodhull were Sunday callers at the home of Mr. and Mrs. Kenneth Schoonover.

Mr. and Mrs. Ray Van Fleet spent the week-end with Mr. and Mrs. Carl York in Canisteo.

Mr. and Mrs. A. D. Foster and family and Mrs. Ida Foster were dinner guests of Mr. and Mrs. Howard Foster in Hornell Sunday.

Mrs. Hattie Sandford has returned home after visiting friends in Westfield.

Ord Dunkel of Spencer spent Sunday with his parents, Mr. and Mrs. W. B. Dunkel.

Mr. and Mrs. Ray Meeks of Canisteo visited her parents, Mr. and Mrs. Claude Stewart Sunday.

Elon Symonds was in Elmira on business Wednesday evening.

Mr. and Mrs. Benjamin Musto and Mrs. Anna Musto were dinner guests of Mr. and Mrs. Walter Hunt in Friendship Sunday.

Mr. and Mrs. H. C. Potter and family were Armistice Day guests of Mr. and Mrs. Clinton Loomis at Campbell.

Mr. and Mrs. Frank June and daughter, Mrs. A. L. Whiting were shopping in Hornell Saturday.

Mr. and Mrs. Frank Allen and family of Hedgesville and Miss Eva Brewer of Woodhull were calling on relatives in town Sunday.

Mrs. A. M. Wallace is spending some time with the Rev. and Mrs. E. C. Lewis in Bowmansville.

Mr. and Mrs. Harley Marlatt and son of Troupsburg were dinner guests of Mr. and Mrs. James McGuire Sunday.

Seward Beacom spent the week-end and Armistice Day with his parents in Oakfield.

Mrs. Edna Turner has returned to her home after spending several days in Canisteo.

Mr. and Mrs. J. W. McCaig were dinner guests of her parents, Mr. and Mrs. S. D. Heckman Sunday.

Mr. and Mrs. Charles Reynolds and son, Elwood spent the week-end with Mr. and Mrs. Harvey Snyder at Elmira Heights.

Mr. and Mrs. W. B. Dunkel and son, Ord Dunkel of Spencer visited relatives in Canisteo and Hornell Sunday.

Mr. and Mrs. Lewis Graham of Rochester were calling on friends in Jasper recently.

Mr. Ludlam of Buffalo spent the week-end with E. D. Countryman.

Mrs. Ed Ackerman of Woodhull spent Thursday with her parents, Mr. and Mrs. N. A. Hartwell.

The Rev. E. T. Cooke attended a Presbyterian meeting in Hornell Tuesday.

Mrs. Richard Prentice of Corning is spending a few days with friends in town.

Clarence Davis of Castile spent the week-end with his mother, Mrs. Cora Stewart.

Mr. and Mrs. Eldred Drake and family called on Mr. and Mrs. Donald Conwell in Hornell Sunday.

Mr. and Mrs. Earl Downey and two sons were supper guests of Mr. and Mrs. Alvin Van Skiver in South Canisteo Monday evening.

Mrs. A. W. Hutchinson returned to her home Saturday after spending several weeks with her daughters, Mrs. B. C. Lee and Mrs. Leon Shephard in Rochester.

Mrs. Clifford Hunt with her children, Sheldon and Louise and Mrs. Clair Van Skiver were in Corning Thursday.

Lee Cornell called on his mother, Mrs. Emma McDonald in Greenwood Thursday afternoon.

Mr. and Mrs. H. T. Pomeroy of Hornell valled on Mr. and Mrs. L. P. Stone Sunday.

Miss Verda Stuart of Corning spent the week-end with her parents, Mr. and Mrs. Claude Stuart.

Mr. and Mrs. Lytle Robinson and Mr. and Mrs. Clair Van Skiver spent Sunday evening in Elmira.

Miss Ella Rathbun of Silver Creek and Edgar Schulenberg of Fredonia spent the week-end at the home of Mr. and Mrs. H. M. Cornell and visited friends here. Miss Rathbun was a former Jasper teacher.

CONFIDENCE

WHEN a client seeks the services of a funeral director, he must be able to do so with perfect confidence. At such times friendly, sympathetic help and counsel are invaluable. Our service is uniquely personal, the result of an honest desire to be of aid to the bereaved.

—o—

H. P. SMITH & SON

FUNERAL HOME

Phone 12-Y-3

Main St. Woodhull, N. Y.

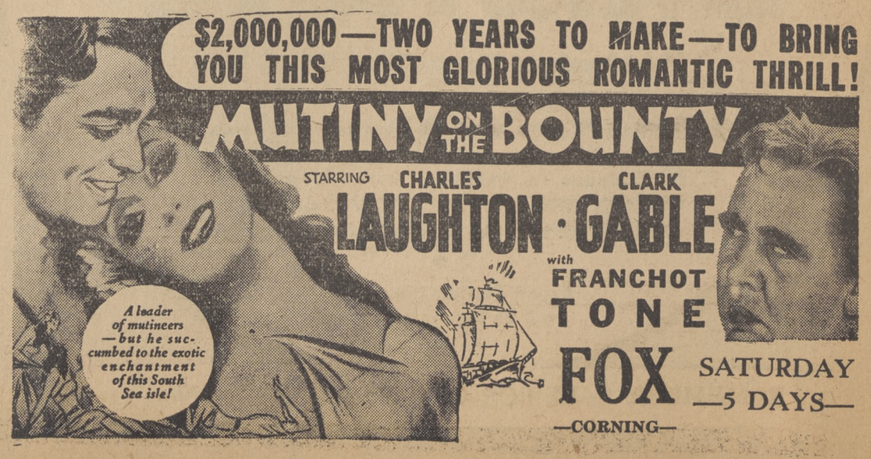

Gift From Mayor Makes Possible Additional Books for Children and Young People At Addison Library

(Continued from Page One)

Family, L. Linske; Arvisha's Carpet, D. B. Martin; Children of the Mountain Eagle, E. C. Miller; Digging in Yucatan, A. A. Morris; I Know A Secret, C. Morley; Goldfish Under the Ice, C. Morley; Indian How Book, A. C. Parker; Tatooed Man, H. Pease; Auntie, M. M. Petersham; Christ Child, M. M. Petersham; Great Musicians As Children, F. Schwimmer; Brass Keep of Kenwick, A. H. Seaman; Disappearance of A. Shaw, A. H. Seaman; Mystery of the Empty Room, A. H. Seaman; When Granny was a Little Girl, A. E. P. Searing; Upstairs, Downstairs, E. B. Therman; Beppo, the Donkey, R. Wells; Ali, the Carnal, R. Wells; Baby Bear, H. Williamson; Little Elephant, H. Williamson.

Chinese Ink Stick, K. Wiese; Doubleday's Encyclopedia, Doubleday Doran; Nature Library - Trees, J. E. Rogers; Garden Flowers, R. M. McCurdy; Birds, N. Blanchau; Butterflies, C. M. Weed; Animals, E. T. Seton; Wild Flowers, N. Blanchau; Science of Life, H. G. Wells; Young Folks Library by Aldrich, Famous Poems, Story Teller, Wonders of the Earth, Sea and Sky, Stories of School and College Days, Historic Scenes in Fiction, Books of Patriotism, Merry Makers, Sea Stories, Famous Myths and Legends, Book of Adventure, Tales of Fantasy, Natural History, Famous Travels, Biography, Animal Story Book, Famous Fairy Tales, Famous Battles, Brave Deeds, Famous Explorers, Men Who Have Risen, Key to Treasure House.

Diana, M. Perry; Pathways in Science Out of Doors, Learning About Our World, Earth and Living Things, Our Wide, Wide World, We Look About Us, Our Earth and Its Story, Happy Days in Music Play, Ginn and Company; Low Bridge, J. Abbott; Apache Gold, Border Watch, Young Trailers, Texan Scouts, Shades of the Wilderness, Wilderness Road, J. Altsheler; Girl at the Window, J. D. Bacon; Bob Thorpe, Sky Fighter Italy, A. Bishop; Secret Garden, F. H. Burnett; Bob's Hill On the Air, C. P. Burton; Test Pilot, J. Collins; Bob Gordon Cub Reporter, G. M. Dean; Treasure Hunt of the S-18, G. M. Dean; Behind the Show Window, J. Eaton; Stars to Steer By, H. Follett; Scarlet Coat, F. Garther; Trail of the Borealis, Eve Grey; Tabitha of Lonely House, H. Hawthorne; Sandra's Cellar, F. Hess; Silver Run, W. Heyliger; Don Strong American, W. Heyliger; Don Strong Wolf Patrol, W. Heyliger; Gallant Crosby, W. Heyliger; All in the Day's Riding, W. James; In the Saddle With Uncle Bill, W. James; Uncle Sam's Government at Washington, G. L. Knapp; Anne of the Island, L. M. Montgomery; Anne's House of Dreams, L. M. Montgomery; Kilinery of the Orchard, L. M. Montgomery; Vanishing Liner, G. Morse; Tono Antonio, R. Sawyer.

Riddle at Live Oaks, A. H. Seaman; Figurehead of the Folly, A. H. Seaman; Electric Wiring, Schuler; Gold Dust, Schultz; Under the Basket, H. Sherman; Crashing Through, H. Sherman; Sewing Susey, E. Singmaster; Fend Mystery, Smith; Glacier, S. S. Smith; Lapp, Smith; Cave, Smith; Uncharted Ways, C. D. Snedecker, Boy on Horseback, L. Steffens; Virginian, A. Wister; Ruffles of Red Gap, Wilson; Grit-A-Plenty, Wallace; Best Plays of 1934-35, B. Mantle.

• • •

The addition of these books made possible through the donation of Mayor Sisto, will bring the children's department of the Addison Library up to the standard established by the state for communities of this size. The library extension bureau, Department of Education, University of the State of New York, has established standards for libraries of different classes. These classes are established according to population of the community, Addison being in Class 6. Ten years ago, the percentage of children's books in the Addison library was approximately 2 per cent and in the subsequent period this percentage was brought up to about 21 per cent. With the addition of the new books the percentage will be brought up to 25 per cent which is the standard set by the state.

The coming week, November 17 to 23, will be observed as National Children's Book Week in Addison and throughout the nation. An attractive display of the new books at the local library will be featured during the week in the windows of the C. L. Crane store on Main street, formerly occupied by Charles Austin.

• • •

Much of the progress of the Addison library in recent years has been made possible through the cooperation of the American Legion Auxiliary. It has been the custom of the Auxiliary to donate the proceeds from one or more social events during the year to aid the library. Part of the proceeds from the Auxiliary bake sale of this Saturday will be donated to library purposes. In June of this year, the Auxiliary gave a tea and donated the sum raised, approximately $30, to the library. It was used to secure new linoleum for the floor of the children's department, shades for the windows and burlap for the walls, and in other ways. A donation of animal cutouts from Dr. Amos G. Stiker also served to make the kiddies department more attractive for the youngsters. It is hoped that other local societies will emulate the example of the Legion Auxiliary and aid the Library in some way during the year.

According to announcement yesterday by library officials, when books are donated to the library, the names of the donors will be marked in the bookplate in each volume.

Air Marvels At School Friday

A demonstration of the marvels of liquid air will be given Friday evening, November 15, in the auditorium of Addison High School under auspices of the science department. There will be a nominal admission charge.

The demonstration should be of particular interest since it is possible to perform a number of strange and fascinating experiments with liquid air. Ordinary materials manifest peculiar properties when cooled to this low temperature. For example, a rubber ball immersed in liquid air and dropped on the floor, breaks into as many pieces as if made of glass. In the same way, a small piece of iron, becomes so brittle it can be broken with the hand. Liquid air will freeze a banana so hard that it can be used to drive nails into a plank. These are but a few of the marvels of liquid air.

Many other varied experiments will be performed in addition to those mentioned. All will be found highly interesting by the general public.

GOSPER-KELLY

On The Campus

The liveliest designs in Fall Shoes are getting big play with us now.

Moccasin, Kiltie Tongue and other styles in calf and in reverse calf and elk are here.

Leather or Rubber Soles.

$4.00 or More

GOSPER-KELLY

One-Sixty-Main

Elmira - - - New York

Boxing Card At Men's Club Meeting

Exhibition boxing bouts staged by a group of high school students featured the meeting of the St. Catherine's Men's Social Club Thursday evening. David Little was pitted against Curtis Miller, Paul Kane opposed John Murray and Alio Triches tangled with Charles Wade. The committee in charge of entertainment consisted of John Grange, Edward Murray and Joseph Kane.

Present were: the Rev. Francis T. Moffett, Robert Slack, Thomas Kane, Sr., Eugene Kelly, Lawrence Murray, Dennis O'Keefe, Timothy C. Tobin, Michael Kerins, Louis Bell, James Moffett, Francis Kane, Joseph Horey, Frank Finnerty, Edmund Jesionoski and Francis Hill.

Hi-Lights and Shadows of the Week's News

(Continued from Page One)

ship is said to be capable of keeping afloat for a long period of time.

William Seber, Troy, N. Y., Board of Education head, was fatally shot last week by John Healy, Jr., widely known educator. Healy claimed in a confession that he shot Seber for "trying to ruin my character with a whispering campaign and calling me vile names."

Senator Desmond is working on the draft of a bill to be introduced in Albany in January for county government reform, as authorized by the last election. His bill will provide for four alternative forms of county government: (1) county president; (2) county manager (3) county executive (4) county board, as at present.

TRACY CREEK

(Received too late for publication last week.)

The students having perfect attendance in Allen district for the first ten-week period of the school year are as follows: Hazel and Wallace Hargrave, Cora, Virginia, Kathryn, Austin and Stanley Parsels, Gerald and Mary Jane Tompkins.

Mr. and Mrs. Zeno Selleck entertained as dinner guests Sunday Mr. and Mrs. Frank Campbell, children Addie, Jack and Frank Jr., Mr. and Mrs. Ivan Dewick, daughter Evelyn, Mrs. George Campbell, children Raymond and Barbara, all of Seneca Castle; Mr. and Mrs. Joel Potter and daughter Gladys of Woodhull; Mr. and Mrs. Edmund Faulkner and William Randall of Corning. Mrs. Dewick was formerly Miss Ella Campbell and the other Campbell families were all former residents of this vicinity. Mr. and Mrs. Frank Campbell and family with Mr. and Mrs. Dewick and family will soon move back to the Campbell homestead, formerly owned by Mr. and Mrs. Adam Campbell but more recently by Mr. and Mrs. William Patterson who moved to Addison in the spring.

Mr. and Mrs. Ellsworth Tompkins had as dinner guests Sunday the following: Mrs. Earl Bebout and children Duane, Frances, Wendell and Sterling, Mrs. Lillie Ferry of Hornell, Mrs. Edith Depew of Painted Post, Sam Marts of Woodhull, Mr. and Mrs. Myron Tompkins of Cameron and Mrs. Clara Miles of this vicinity.

Miss Cora Parsels spent the week-end with friends in Addison.

Robert and Gerald Tompkins spent Sunday night with their sister, Mrs. Ella Bebout and family in Hornell.

Mrs. Leo Hargrave entertained with a Hallowe'en party for her two sons Tuesday evening. Games and stunts including a peanut hunt were greatly enjoyed by the children of the Hill school district and some of the Allen district pupils. Refreshments were served.

The children of Allen district enjoyed a Hallowe'en party at the school given by their teacher, Mrs. Ernest Allen. A picnic dinner was followed by games and stunts to the enjoyment of all the children.

Mrs. Leo Hargrave and infant son Paul with Mrs. E. Tompkins and son Robert were in Woodhull Tuesday forenoon where the Hargrave baby was given medical treatment.

Mr. and Mrs. Benjamin Stewart have moved from the E. Tompkins farm house to the Kate Stewart farm on the South Hill road.

Mrs. Ray Knowles and son Harold of Mt. Pleasant were in this vicinity Monday on business.

Friends and Neighbors Surprise the Sherwoods

Mr. and Mrs. D. L. Sherwood were delightfully surprised Friday evening when they returned from town and found that several of the neighbors had taken possession of their home and were arranging the table for a picnic supper. Places were laid for eleven persons, the center piece being a bouquet of chrysanthemums. Mr. and Mrs. Sherwood were the recipients of a nice bridge lamp, the occasion being their wedding anniversary. Games and music were enjoyed during the evening. Those present were Mr. and Mrs. Ira Halninen, Mr. and Mrs. George L. Smith, Mr. and Mrs. George Widger, the Misses Margaret and Carolyn West, Mrs. Lillian Barrows and the host and hostess, Mr and Mrs. Sherwood.

Redeemer Men's Club Meets in Guild Hall

Members of the Men's Club of the Chapel of the Redeemer enjoyed a supper Monday evening in the Guild Hall of the chapel. The supper was followed by a business meeting. Present were: the Rev. Thomas A. Withey, Dr. Amos G. Stiker, Melvin G. Hubbs, Wilfred M. Miller,, Fred C. Wilcox, Delmar M. Darrin, Fred G. Clark, Maurice B. Tyson, George W. Weatherby, George Kingsley, Samuel Keck, Harold Lewis, Edward Auringer, David Stiker, Edward Vincent, Lauren Schoonover, Peter Laffkas, John B. Davis and Harry Fritts.

GOODHUE HILL

A SON

Mr. and Mrs. John Crane are the parents of a son, born November 3rd.

• • •

Mr. and Mrs. Leland Phelps with their children, William, Edson and Joan were Sunday guests of Mr. and Mrs. Norman Phelps, Sr., and family.

The Misses Pearl and Ruby Mose of Addison and Mrs. Pauline Buckley of Sonora were supper guests of Mr. and Mrs. Willard Mose Tursday evening.

Mrs. James O'Connor with Miss Julia and John O'Connor and Mrs. Daniel Lyons was shopping in Elmira Saturday.

Mrs. Walter Hanrahan of Brooklyn spent several days with her parents, Mr. and Mrs. Benjamin Phillips recently.

Miss Alice Crozier of Corning was a week-end guest of Mrs. Harold Lewis.

Mr. and Mrs. Leo Troy with their two children and Paul Hogue of Beartown were dinner guests Sunday of Mr. and Mrs. James O'Connor.

Mr. and Mrs. Willard Mose and son, Spencer were in Corning Friday.

Mr. and Mrs. Walter Perkins and son, Walter, Jr., called on Mr. and Mrs. C. J. Finch recently.

Mr. and Mrs. Oscar Jones of Corning spent Thursday with Mr. and Mrs. Norman Phelps, Sr.

Mr. and Mrs. Willard Mose and family were Sunday guests of Mr. and Mrs. Ivan Tompkins on Fairview Hill.

Mr. and Mrs. Leo Lewis and son, Richard spent Wednesday and Thursday of last week with relatives in Rochester.

Miss Pearl Mose of Addison spent Tuesday with Mrs. Edith Mose.

Mr. and Mrs. D. H. Moore and son, Clayton of Addison were Sunday guests of Mr. and Mrs. Clayton Finch.

Mrs. Nichols to Give Lesson on "Styles"

The Addison Home Bureau will hold a regular meeting Wednesday November 20 in the Grange Hall. The members' families are invited to the dinner served at noon. The hostesses at this meeting will be Mrs. Alice Smith, Mrs. Rose Baxter, Mrs. Earl Beatty, Mrs. Guy Cooke and Mrs. Floyd Ayres of Painted Post.

At this meeting the unit will sew for the county nurse. Mrs. John Nichols will give a lesson on "Styles" using material sent by Mrs. Mathewson and the members will have an apron pattern exchange; all members are asked to bring their favorite pattern.

New Ford on Display At Warren Stiker Garage

As announced in a display advertisement in another part of this paper, the new Ford V-8 is now on display at the Warren G. Stiker Garage.

In last week's issue it was stated that Forrest Herrington was to be the mechanic at the Stiker Garage. It has since been announced that Carl Hamilton is to be the mechanic. Mr. Hamilton has already undertaken his new duties. Mr. Herrington will continue general repair business on Colwell Street as heretofore.

Miss Mary Conners Hostess to Girls Group

Miss Mary Connors entertained a group of girls Saturday evening at the home of Mr. and Mrs. R. E. Hunt on Steuben Street. A delightful evening was spent with games and dancing and refreshments were served to the following: Geraldine Pepper, Janet Taylor, Betty Perry, Gayle Mapes, Mary Whitmore and Onalee Hunt.

Observance of Book Week at AHS Announced By Miss O'Connor

Statistics By School Librarian Reveal Frequent Use of Library Facilities—Assembly Program November 20th to Feature Two Plays on Book Themes by Grade Students.

In observance of National Book Week, the primary department will have charge of the assembly at Addison High School, Wednesday morning, November 20. Book Week it is said, is of particular importance to children and particular stress will be placed during the local observance upon the service rendered to students by the library at the school.

One of the features of the assembly program will be a play "Mr. Book's Troubles" to be presented by pupils of the first and second grades under direction of Miss Florence Edwards and Mrs. Francis Hill, the respective teachers. Pupils of the third and fourth grades under direction of Mrs. Robert Apgar and Miss Velma Wood will also present a play entitled "Our Story Book" in which familiar characters come to life.

Throughout National Book Week, November 17 to 23, there will be in the library and in each of the rooms of Addison High School exhibits that will carry out the Book Week theme "Reading for Fun" There will also be displays in the windows of the S. D. MacDowell store, these being arranged under direction of Mrs. Francis Hill, second grade teacher. Another display of books used by Miss Wood and the fourth grade in working out the unit on Egypt will be shown in the window of Husted and Goff.

Miss Cecilia O'Connor, school librarian, states that the objective of Book Week at the local school is not particularly to increase the circulation of books but to call attention to the reading which is actually done by the students in the school. In the first twenty-two days of school, a total of 3476 visits were made to the library by students for informative or leisure reading. During this same period, a total of 1,490 books was charged out. Although no record has been kept of the number of books taken out by the grade students, Miss O'Connor states these also are avid and appreciative readers.

The assembly program, school officials state, is open to the public and the parents and all interested parties are invited to attend.

Canvassers Are Named by Red Cross

The Rev. Kenneth E. Arnold, chairman of Addison Branch, American Red Cross, announced the solicitors for the forth-coming annual Roll Call as follows: Steuben street and Grove street, Mrs. Guy Dann; Front street and Wall street, Mrs. William J. Kennedy; South street, Cleveland, Farnham, William and Cooper avenue, Mrs. Arthur Rice; Tuscarora street and Brooks avenue, Miss May Sackett and Miss Hazel Space; Colwell street and Wombough, Miss Genevieve Hoaglin; Maple and Goodhue, Mrs. Bessie Slocum; Main street, Mrs. S. M. LaGrange: The Roll Call will begin locally Monday, November 18.

Girls Report For Basketball

Budding Babe Didricksons invaded the gymnasium floor at Addison high school Tuesday afternoon for the first workout of the season. Miss Ida Haweeli who will direct the girls in their coming court campaign, was in charge. Among those who reported were: Ellen Aldrich, Lucy Beers, Anna Brennan, Wilma Burlingame, Lucile Chart, Helen Crawford, Jane Dascomb, Alberta Gage, Mary Alice Gardner, Geraldine Gardner, Betty Gilhooley, Betty Gene Hickey, Ellen Knebel, Onolee Little, Mary Lyons, Alice Magoon, Jean Manson, Norma Manson, Pauline Martin, Julia O'Connor, Shirley O'Brien, Virginia Nellis, Betty Perry, Mary Phillips, Thelma Sackett, Catherine Troy, Wilma Taft, Genevieve Teachman, Louise Sherwood, Arloween Space, Barbara Whitmore, Janet Whitmore, Mary Whitmore and Flourine Wright.

THE BRANCH

Mr. and Mrs. Michael Murphy and daughter of West Almond visited Mr. and Mrs. Clinton Gosper Sunday.

Mr. and Mrs. Sheldon Leach and children of Painted Post visited Ross Bennett Sunday.

Clinton Gosper and Rhea Bennett made a business trip to Howard Thursday.

Roy Grey and son, Gordon visited John Knapp Sunday.

George Smith is again working on the railroad near Binghamton.

Roby Head was in Bath Friday on business.

Rev. Arnold Again Heads Red Cross

The annual meeting of Addison Branch of the Corning Chapter, American Red Cross, was held Thursday evening, November 17, at the office of George H. Weatherby. The Rev. Kenneth E. Arnold presided.

The secretary read the minutes of the last meeting, held in July to consider ways of relieving distress caused by the flood. The treasurer's statement was next read, a balance of $21.97 being reported. The chairman then gave an itemized account of the flood relief and also read the figures representing the amount of money month by month for welfare.

Officers for the coming year were named as follows: chairman, the Rev. Kenneth E. Arnold; first vice-chairman, Miss Fannie Curtis; second vice-chairman, Mrs. Francis Hill; treasurer, Will B. Leete; financial secretary, Lynn A. Taylor; recording secretary, Miss Genevieve Hoaglin; chairman of Junior Red Cross, Mrs. Francis Hill.

The new business dealt with plans for the forthcoming membership roll call. It was decided that November 18th should be the opening date. Canvassers are to be appointed and the community will be solicited by streets.

Card Party Committees Are Announced

Mrs. Francis Hill is general chairman in charge of arrangements for the card party which will be held this (Thursday) evening in St. Catherine's Hall. Miss Ellen Kneplev is in charge of prizes, Miss Nora Finnican in charge of tickets, Mrs. Edwin Morris and Miss Katherine Horey in charge of tables and cards.

REDEEMER AUXILIARY TO MEET TODAY

A business meeting of the Women's Auxiliary of the Church of the Redeemer will be held this Thursday afternoon at the home of Mrs. Fred Wilcox. A large attendance is desired.

WCTU

Addison Union, WCTU, will meet next Tuesday at the home of Mr. and Mrs. Daniel Lackey.

ISZARD'S

IN ELMIRA

Announces The Opening of

TOYLAND

Saturday, November 16th

Buy Your Toys Early and Use Our LAYAWAY SERVICE

If you buy your toys now, and pay so much a week, they will be all paid for when you want them for Xmas. It's easy and convenient this way.

FREE PARKING COUPON
Market St. Parking Place
Across from Iszards
3-hr. parking
Name .....
Address .....

Bring The Kiddies And Spend The Day!

It's Like a Fairy Toyland . . . it's more beautiful, more thrilling, more wonderful than ever before! Santa will be here and has a message for every little kiddie! The toys are more interesting . . . and the dolls more lovable! Both boys and girls . . . ages 2 to 17 will find toys that they will want for Christmas!

ELMIRA'S LARGEST TOYLAND!

SEE THE NEW 1936

FORD AT THE

WARREN G. STIKER GARAGE

Phone ——— Addison, N. Y.

BE WELL DRESSED!

SMARTLY FURRED COATS $19.50

$24.50 to $49.50

SPORT COATS $12.75

Others to $19.75

A Range of SILK and WOOL DRESSES .. $5.95

Others from $6.95 to $9.95

MATHEW'S STORES, INC.

24 E. MARKET ST. CORNING, N. Y.

Business and Professional Directory

LEONARD B. HOAGLIN
Plumbing — Heating — Sheet Metal Work—Furnaces—Gutters—Etc.
Shop in Rear of Sisto Block
Phone 25-M-1 Addison, N. Y.

HUGH A. VARN
Lawyer
9 Steuben St., Addison, N. Y.
Phone: Addison, 48-M-3

WESTFIELD MEMORIAL WORKS
Monuments and Markers of Highest Quality
Visit Our Display Room and Make Your Selection
L. D. VAN DUSEN
East Main St. Westfield, Pa.

WILL B. LEETE
— General Insurance —
Investments Real Estate
Annuities
27 Maple St. Addison, N. Y.
Phone 81-

CHAS. M. SALERNO
Attorney and Counsellor-at-Law
Office Over Handy's Hardware
Addison, N. Y.

CHARLES L. CRANE
Attorney and Counselor-at-Law
Addison, N. Y.

DELMAR M. DARRIN
Attorney and Counselor-at-Law
Office over Sackett & Taber's
25 Main St. Addison, N. Y.

MORDECAI CASSON
Attorney and Counselor-at-Law
Addison, N. Y.
Office Days: Tuesdays and Fridays

CRANE INSURANCE AGENCY
The Dependable Insurance Agents
General and Automobile Insurance
Agents and Brokers
Addison, N. Y.

HARRY K. FRITTS
TYPEWRITERS
All Makes Sold and Repaired
Front Street Addison, N. Y.
Phone 42-R

TOWING SERVICE
Gasoline—Oils—Accessories
Tires — Radios — Repair Work
WALL STREET GARAGE
L. L. Towner & Sons

FRANK W. HESS
Modern Auto Refinishing
Body and Fender Repairing
Auto Glass — Upholstering
Car Washing — Polishing
Phone 7-R Addison, N. Y.

NOTICE TO CREDITORS

Pursuant to an order of Hon. John C. Wheeler, the Surrogate of the County of Steuben, in Surrogate's Court, notice is hereby given that all persons having claims against Wellington Blend, late of the Town of Tuscarora, in said County of Steuben, deceased, are required to exhibit the same, with the vouchers thereof, to the undersigned, the Exec's of the last Will and Testament of said deceased, at the Law Offices of Charles L. Crane in the village of Addison, in the said County of Steuben, on or before the 15th day of March, 1936.

Dated, September 6, 1935.

Florence Blend Raymond
Harriet C. Smith
Collis Blend
Exec's.

Charles L. Crane
Attorneys for Exec's
Addison, N. Y. 37-26t

NOTICE TO CREDITORS

Pursuant to an order of Hon. John C. Wheeler, the Surrogate of the County of Steuben, in Surrogate's Court, notice is hereby given that all persons having claims against John W. Halninen late of the Town of Cameron, in said County of Steuben, deceased, are required to exhibit the same, with the vouchers thereof, to the undersigned, the Executor of the last will and testament of said deceased at the Law Offices of Charles L. Crane in the Village of Addison in the said County of Steuben, on or before the 20th day of December, 1935.

Dated, June 14, 1935.

Ira Halninen,
Executor.

Charles L. Crane
Attorney for Executor
Addison, N. Y. 25-26t

NOTICE TO CREDITORS

Pursuant to an order of Hon. John C. Wheeler, the Surrogate of the County of Steuben, in Surrogate's Court, notice is hereby given that all persons having claims against Hattle L. Fisher, late of the village of Addison, in said County of Steuben, deceased, are required to exhibit the same, with the vouchers thereof, to the undersigned, the Administrators of the goods, chattels and credits of said deceased, at the Law Offices of Charles L. Crane in the village of Addison, in said County of Steuben, on or before the 25th day of March, 1936.

Dated, September 17, 1935.

Eugene L. Albee
Ray S. Brown
Administrators

Charles L. Crane
Attorney for Admrs.
Addison, N. Y. 38-26t

CAMERON MILLS

Mr. and Mrs. John Leonard of Bath spent Sunday with Mrs. Diana Smith.

Miss Grace La Bar of Johnson City was in town Tuesday.

Mrs. J. L. Gardiner returned Thursday after a few days visit with relatives in Canisteo.

Mr. and Mrs. Lee La Bar and son of Leighton called on Mr. La Bar's parents, Mr. and Mrs. Ben La Bar Tuesday.

Mrs. Robina Cross spent the first of the week in Painted Post.

Mrs. C. E. Reilley was in Elimra on business Wednesday.

Mr. and Mrs. Ed Howland of Howard, Pa., were in town the first of the week.

Mr. and Mrs. Lawrence Woodward are spending some time with Mr. Woodward's father, Frank Woodward in Pine City.

Mr. and Mrs. Harry Morton and grandson, Robert of Hornell called on Mrs. Charlotte Morton Wednesday evening.

Mrs. Diana Smith was in Elmira and Mansfield on business Saturday.

Harry Dascomb, a student at Colgate University and John Horey who is attending St. Bonaventure College spent the week-end at their homes in Cameron Mills.

Mrs. George Lewis and Mrs. William Crawford were in Hornell Thursday.

The O. E. S. entertained the past matrons Saturday evening. The meeting was well attended.

FRENCH HILL

Mrs. Frank Crandall was in Bath Friday to consult a doctor.

Clarence Williams of Hornell spent Sunday with his grandmother Mrs. Carrie Rosa.

Mrs. Martha Powers and daughter, Elizabeth of Elmira visited her parents, Mr. and Mrs. Phenis Hargrave.

The many friends of Mrs. Walter Tompson gathered at her home November 4 to help her to celebrate her birthday. There were about 75 present.

Mrs. Will J. Wheeler is reported ill in Buffalo.

Elmer French has received word that his niece, Mary Louise Travis of Canisteo is seriously ill with pneumonia.

Mr. and Mrs. Wilmont Wheeler also Dr. and Mrs. Koeph spent Sunday at the Wheeler farm.

Mr. and Mrs. Will Barrett and son, Clarence called on H. K. Clement Sunday.

The house occupied by John Bump at the gulf was destroyed by fire Sunday morning.

Mr. and Mrs. Will Barrett and Mrs. Mabel Barrett were in Hornell Wednesday and Thursday to attend Pomona Grange.

The many friends of John Torrence of Fremont regret to learn of his serious illness.

Mr. and Mrs. Walter Tompson called at the home of H. K. Clement Sunday evening.

Songs that can be sung alone or with others, songs that present a wide range of feeling, and songs for many occaasions are given in Cornell bulletin E-298. Single copies may be sent on request from the office of publication, Roberts Hall Ithaca, N. Y

IF YOU ARE humiliated by skin blemishes try this easy way to clear your skin. Just a glass of milk with at least one meal a day. Here's why it works: Milk, *one of today's most economical foods*, is the richest source of *calcium* of all food. And *calcium* is one of the first things skin specialists prescribe to clear blemishes. Write for booklet: "The Milky Way" Bureau of Milk Publicity, Albany.

THE STATE OF NEW YORK

FARM BUREAU OFFICERS

C. R. WHITE GEORGE W. LAMB HERBERT KING

Many officers and members of the Steuben County Farm Bureau are planning to attend the annual meeting of the State Federation to be held at Syracuse November 13 and 14. Above are shown past and present officers of the Federation. Mr. White, now deceased, served from 1926 to 1934. Mr. Lamb served in 1934 and Mr. King was elected in 1934.

Steuben Farmers Well Served By Farm Bureau Organization

The most successful year in the history of Steuben County Farm Bureau is now being completed in the annual membership campaign which closes November 18. One hundred seventy-seven committeemen are enrolled as volunteer workers in the canvass.

An extensive dairy program was offered at which the Animal Dairy Convention held at Jasper with an attendance of 530, the Better Sire Campaign with an enrollment of 216, and the Dairy Banquet, attended by 150 were outstanding features. The number of herds and cows on test was increased by 250 per cent as compared with last year. Safety bull pens were constructed on many farms, three bull associations were organized.

Many Services Offered

One of the important services of the farm bureau has been to promote the sale of surplus dairy cattle. Attention has been given to milk marketing problems. In June a tour was conducted to the Buffalo stock yards, attended by more than 200 local farmers to observe the marketing of livestock.

Soil tests were made on 160 farms as a result of which 3000 acres of alfalfa and improved pastures were established. Debt adjustment was a principal item of interest and over 300 farmers called at the office in regard to this matter.

Poultry Service Profitable

Two hundred farmers were enrolled in the Chick Management Campaign, an important item of the poultry program. Cash benefits of $25 to $150 are reported by those who used this service. The farm bureau organization gave the full time of its agents for more than three months to the flood relief program, as a result of which farm flood sufferers received material aid. The farm bureau function in this program was to organize all phases of the work, and use its influence to get the largest possible benefit and assistance for flood sufferers.

In recognition of the splendid program carried on by the farm bureau in the past year the committeemen of the organization are confident that a large membership will enroll for 1936. Township chairmen met in Bath Monday night in a county-wide check-up and reported to that effect.

WOODHULL, R. D. 2

Mr. and Mrs. Frank Haughy of Corning spent Sunday with Mr. and Mrs. Charles Groves.

Mr. and Mrs. Hugh Hilborn and family spent Sunday with Mr. and Mrs. James Hilborn on the Addison Woodhull Road.

J. C. Porter of Howard called on his daughter, Mrs. Hugh Hilborn and family one day last week.

Mr. and Mrs. Charles Groves and Minton and Mary Jean Groves called at the home of Fenner Taft Monday evening.

Mr. and Mrs. Lewis Hilborn of Canisteo spent Monday with Mr. and Mrs. Hugh Hilborn.

Glen Calkins improved his home by building a large porch.

Mary Jean Groves is spending some time with her uncle and family, Mr. and Mrs. Charles Groves.

Mr. and Mrs. Mel Woodward and grandson, Ward spent Monday with Mr. and Mrs. Glen Calkins.

Can your BEST FRIEND lend you $300?

Probably not—but *we* can! Yes—$300, $200, $100 or less—and you can repay us in small monthly installments. Come in—write — or 'phone.

PERSONAL FINANCE CO. OF NEW YORK

37 E. Market St. Phone 1392 Corning, N. Y.
Loans Made in Addison and Nearby Towns

WILL HELP YOU TO STAND ON YOUR OWN FEET

GUARANTEED USED CARS

1935 Dodge Sedan Trunk—Heater and Radio—Tan	1933 Dodge Sedan—Deluxe
1935 Plymouth Sedan Gunmetal Gray	1931 Buick Light Coupe Newly Painted—(New Tires)
1935 Chrysler Air Flow 6000 Miles	1931 Plymouth Coupe Beautiful Shape
1934 Plymouth Deluxe Coupe Heater — Radio	1930 Studebaker Sedan
1934 Plymouth Special Coach	1929 Chrysler Sedan Newly Painted
1933 Chrysler Sedan—Blue	1928 Chevrolet Conv. Coupe
1933 Plymouth Sedan—Blue	1928 Ford Conv. Coupe
	1927 Chevrolet Coupe

BLACKSTONE MOTOR CO., Inc.
Distributers of Chrysler and Plymouth Motor Cars
111-113 W. Market St. Phone 2118 Corning, N. Y.

The Election And The New Deal

(Continued From Page 2)

were to be allocated anyway and these towns would have to bear their share of the taxes to support them.

One effect of the local voters' refusal to be swayed by such logic was a complication of the local relief problem, since some of the projects were supposed to help provide work for the unemployed.

Over a wide range, the trend was against the "ins." Cleveland and Columbus, Ohio, elected Republican Mayors. Throughout Ohio, Republicans captured forty-nine cities and ninety villages while the Democrats carried twenty-four cities and sixty-five villages. Hartford and New Haven turned back to Democratic Mayors, as they and many other large cities frequently did in the days when Republican national and state rule was strong, but Bridgeport, long an outstanding Republican city under the old John T. King machine, stood by its Socialist mayor.

And in San Francisco, Mayor Rossi, Republican, was re-elected by the biggest Republican vote in his career.

The Democratic victory in Kentucky had been anticipated despite the bolt from the Democratic ticket by Governor Ruby Laffoon, Democratic National Committeeman, and Thomas S. Rhea, his candidate for Governor, who lost the party nomination through President Roosevelt's intervention.

To avoid the appearance of a statewide rebuke following the Laffoon-Rhea refusal to meet the President aboard his special train in September, the New Deal had made a tremendous effort to save Kentucky. The election of Lieutenant Governor A. B. ("Happy") Chandler to the Governorship saved President Roosevelt from the charge of having wrecked his own party by suspending his self-imposed rule against involvement in local factional disputes.

It had become apparent that the Laffoon-Rhea bolt would be of little help to the Republicans, especially since these two Democratic leaders were reluctant to come out against the New Deal, as such, and were basing their desertion on selfish grounds.

Republican national leaders regretted that the Republican state campaign leaders, especially Judge King Swope, Republican gubernatorial nominee, studiously avoided criticism of the New Deal, especially when he stood amid a shower of $42,000,000 of Federal allocations for W. P. A. and P. W. A. projects widely publicized throughout the state. It was felt further in Republican national circles that the state Republicans, however justified their earlier strategy, should have hesitated no longer to attack the New Deal when persons on Federal relief in Kentucky began to receive anonymous letters from Washington urging their support of the Democratic ticket as a measure of support for President Roosevelt.

The local Republicans held to their ground from the start, on the theory that Mr. Swope would merely alienate possible Democratic converts by attacking a Democratic Federal administration. The local campaign managers even went to the length of withdrawing an invitation to John D. M. Hamilton, general counsel of the Republican National Committee, to come into the state and speak, after he had made it distinctly understood that if he came he would "handle" the New Deal "without gloves."

Copyright, 1935, New York Tribune Inc.

VAN VLEET

L. H. Van Vliet was in Bath on business recently.

Mr. and Mrs. Erving Coleman and sons were guests of her parents, Mr. and Mrs. Almond Bliss, Sunday.

Mr. and Mrs. De Forest Simons of Orr Hill spent Sunday with her parents, Mr. and Mrs. Lafe Thomas. Mrs. Thomas is gradually improving from the effects of the shock she recently suffered.

Herbert Crowl was quite badly injured in a fall recently.

Mrs. William Best who is spending some time with her father, L. H. Van Vliet, was the guest of her brother, Charles Whitcomb and family in Coopers, and her sister and husband in Binghamton several days last week.

Miss Frances Rogers who has spent several months in Sabinsville has returned to her home in this place.

PRESHO

Mr. and Mrs. Robert Rice, Mrs. Mary Rice and Mrs. Margaret Cook left Thursday for Florida where they will spend the winter.

Miss Helen Weaver of Caton spent a few days this week with Vera Cook.

Mr. and Mrs. W. D. Morse have moved into their new home at Presho.

Many from this place attended League Institute held at First Church, Corning Thursday evening.

Mr. and Mrs. Charles Ottey were in Corning Monday.

"Don't Guess — Test!" is Motto Of Dairy Improvement Group

This is the motto of the Dairy Herd Improvement Association. At the annual meeting for the supervisors of the DHIA held at Ithaca, N. Y., November 1 and 2, eighty-four testers were present of the ninety-eight testers in New York State. The main speakers were Professors Morrison, S. J. Brownell, W. T. Crandall, H. J. Brueckner, K. L. Turk, also G. W. Tailby, head of the New York DHIA and Joe Parker, head of the United States DHIA, were interesting speakers.

The DHIA finds the low producers in the herd. The tester takes samples from the individual cows, weighs each cow's night and morning's milk then tests each cow's milk separately. Each cow's feed including silage, hay, pasture and grain ration are charged to each cow each month and at the end of the year the actual profit or loss on each cow is there for you to decide if this cow shall be kept in her stall or sell her to the butcher. The low producers make just as good beef steak as those that pay their way. The good cows are the ones to raise calves from, to build up the herd and develop the dairy industry of New York State. Fewer but better cows should be kept.

Information regarding the work of the association may be obtained from Robert A. Drake, local supervisor of the DHIA.

$8,000 Deficiency Is Voted at Bath

A deficiency appropriation of $8,000 for the child welfare fund of the county was passed by the Board of Supervisors in session at Bath on Monday. It was reported that expenditures for this department were running $4,000 monthly and that this figure exceeded the amount allowed by the budget.

A transfer of $7,500 from the outside poor relief fund was made to cover a deficiency in the fund used to care for county charges in homes.

The Board also voted a transfer of $455 from the appropriation for flooring in the Hornell Armory now under construction to pay half the cost of sound equipment for the new structure.

Resale of fifteen parcels of land taken in satisfaction of tax delinquencies was authorized.

Missionary Society Meets With Mrs. Willson

Mrs. Robert Willson was hostess to the Women's Foreign Missionary Society of the Methodist Church at her home on Maple Street Thursday afternoon. A lesson from the study book was given by Mrs. Frank Crawford. Others present were: Mrs. Frank Ward, Mrs. Ida Perry, Mrs. Ira Halninen, Miss Dell Curtis. The next meeting will be held at the home of Mrs. Frank Ward the first Thursday in December.

Forty HORSES

On Friday, November 15th, we will have another car of horses. Among them are sev-

We carry a full line of heavy, double harness and horse collars. Liberal discount for cash on both horses and harness or will take in cattle.

THACHER BROS.
HORNELL, NEW YORK

New Invention...

makes your present water tank an automatic Electric Water Heater

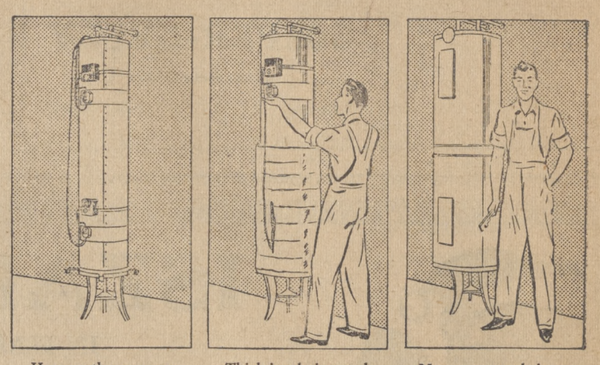

Here are the new automatic electric heater units attached to present water tank.

Thick insulation packed around tank to keep heat in and save electricity.

Now your tank is an automatic electric water heater giving hot water at low cost.

Quickly Installed
Operates at low cost

Wait no longer for automatic water heating! Convert your present boiler into a combination electric water heater and storage tank with a clever new electric appliance.

The parts are installed and the boiler insulated within a few hours. The cost of this simple equipment is surprisingly small.

Special low rates enable you to enjoy all the luxuries of having automatically heated water always on tap. Decide today to see this invention. Find out why it makes electric water heating perfect.

"ELECTRICITY IS CHEAP"

New York Central Electric Corporation

Woodhull - - - - - - - New York

THE SHEEHE SHOPPE

Ladies' Wearing Apparel — Corning's Leading Linen Store

Located in Corning at 123 Pine Street, Phone 534-W, under the management of Mr. Sheehe. For anyone to assume the responsibility of supplying correct fashions in ladies' ready-to-wear apparel is rather a large undertaking. But this shop, through its desire to present only the finest, has assembled a selection of ladies' coats, dresses, hats and accessories, which completely covers the field of fashion, and which are fashion leaders.

The choosing of ladies' ready-to-wear has much to do with her personal appearance. It is a fact when a lady enters a place where the management and assistants understand what manner of dress will fit her own individual personality, she is sure to leave the store well pleased. This feature of offering expert and sincere suggestions has won for this establishment a reputation for comprehending the personal note in the selection of ready-to-wear.

Here you will find garments for women and misses whose tastes may range from the conservative to the daringly different. All of the newest modes of fashion in dresses and coats which create such popular demand in the style centers of the world today, are on display here. For years, the Sheehe Shoppe has been recognized as Corning's leading linen store. Fine linens are the pride of many a home, and the seeker of linens which may be displayed with pride on any occasion will find here a stock that is second to none in this section. Nothing is so adorning to a room or a table as fine linens, and this store takes especial pride in the knowledge that their efforts along this line have been rewarded by an appreciative public.

As accessories to their ladies' ready-to-wear, they carry a full line of silk underwear, dress accessories and fine hosiery. They feature the popular Van Raalte hosiery and the Corticelli hosiery, both unequaled for service, beauty and value.

Perhaps the most characteristic quality of the Sheehe Shoppe is their sincere desire to offer a service that represents quality, true fashion and complete satisfaction to their patrons.

BUFFARD FLOWERS

Flower Shop Combined With Quality Lines of Novelties, Embroidery Work and Brach Candies

Located in Corning at 121 Pine Street. Phone 2056. In addition to their complete floral establishment, they carry a quality line of novelties and embroidery work, as well as being local agents for the famous Brach candies.

"Say it with flowers" is a national slogan, and the people of this territory have a special reason for making it their slogan. For few communities the size of this one possess such a floral establishment so completely equipped to make the floral message bespeak itself adequately. To the true florist, the artistic arranging of a pretty corsage which will be worn by some lovely lady receives the same painstaking thought and effort as would be given to the decoration of a home or church or banquet hall. For the true florist enjoys each and every phase of his work.

For centuries flowers have been symbolic of the more delicate phases of human nature, and the universal acceptance of flowers as a token of remembrance and esteem has placed the modern florist in the front ranks for all social, mourning and joyful occasions. The varied uses and occasions for floral displays demand that the modern florist be a deep student of social etiquette. In this respect we know of no one more versed in the requisites of this profession than the management of Buffard Flowers.

As designers of floral emblems for all occasions they have attained a well-merited reputation for possessing exceptional ability. Perhaps the fact that the creation and arrangement of each of their orders is for them as much a pleasure as a business is responsible for their fine trade. Consequently their designs are distinguished for their appropriate appearance.

This service to the people of this territory in floral matters is backed by the experience which comes only from one well-informed in the care and propagation of flowers and plants in their various periods of growth. They are prepared to advise you along matters of floral decorations.

BONG'S JEWELRY STORE

An Xmas Budget Plan

Located in Corning at 31 East Market Street, Phone 113-R—this establishment is headquarters for fine jewelry to many local residents. They have merited the position they hold as one of this section's leading jewelers, and because of their quality merchandise and metropolitan service, during their years of service to the public, they have been rewarded with an ever-increasing patronage.

Bong's now offer you the opportunity of buying your Christmas gifts on a budget plan. Select your more expensive gifts there at cash prices and have them set aside with a small deposit. Pay a little each week, and by Christmas time your gift is paid for, and you have benefited by saving a great many dollars which you would otherwise spend if you purchased your gift on a credit plan. To prove this simply compare the prices we offer you on the finest of watches, diamonds and jewelry, with other prices for the same fine quality of jewelry.

Their stock has been selected with rare judgment, and it includes everything necessary to conduct a modern and up-to-date jewelry establishment. Here will be found the leading makes of watches, pins, diamond rings, studs and ornaments, clocks of handsome design, novelties in silverware and gold, and an extensive variety of jewelry.

Particular attention is given to fine watch repairing, and there is no watch too complicated or delicate for them to adjust and repair. They also do general jewelry repairing, and if you possess some piece of jewelry that you thought useless because a clasp was broken or a part missing, their repair department will restore it to usefulness, and to your entire satisfaction.

With the approach of the holiday seasons, they are assembling a wide variety of fine jewelry from which the public can select gifts of true distinction. You may be uncertain as to what you want for yourself or for a friend. Therefore a visit to their store and an inspection of their extensive array of merchandise is sure to result in your discovering the ideal gift at an ideal price.

PIERCE TIRE SHOP

Federal and Gillette Tires

With sales and service in Corning at 76 W Market St., Phone 1168-W—they are celebrating their long record of a splendid service to motorists by offering people of the local territory real values in tires for every car or purpose.

The real test of an automobile tire is not what it claims it will do, but what it proves it has done. In a highly competitive field of nationally advertised tires, the Federal and the Gillette tires have not only managed to fulfill what claims they have made for themselves, but they have equaled and surpassed performance and service and economy of those claims made by many other tire manufacturers.

When the motorist puts a Federal or a Gillette on his car, whether it is a balloon or a regular, he can rest assured that he has a tire or tube of all-strong rubber, and that with each and every one of these tires under like conditions, it will give the same uniformly long service with guaranteed satisfaction. Up-to-the-minute service with guaranteed satisfaction is what these tires offer to the buyer,

Thousands of motorists have learned that these tires and tubes are quality products that give not only lasting service but economical service as well. That is why this local firm, under the management of Mr. Pierce, handles this line of products—because they insist on offering the public quality products.

For winter driving, protect yourself with the safety of the Gillette supertraction tires.

Wanoschek-Kaubisch Music Studio

Violin — Piano — Cello

Studios located in Corning at 61 East 2nd Street, Phone 1117. One of our most priceless heritages is an instinctive appreciation of music. Centuries ago the great music masters' genius was a luxury for only the privileged few, while those less fortunate could do nothing but admire. But today there are indeed few communities where this inherent love for music does not find proper guidance under capable instructors. However, few communities of our size, or any size, can boast the presence of a music studio under the personal supervision of a musical artist who has attained international renown and acclaim. In this respect, the people of our section are singularly fortunate.

Mrs. Wanoschek-Kaubisch has established a reputation, both in this country and abroad, as a violin artist of the first rank. Her true genius was demonstrated when, as a child of five years, she played before European royalty. She obtained the finest tutorship that Europe's conservatories could offer, during which time she was also identified with outstanding concerts and recitals. Mrs. Kaubisch brought her musical genius to this country and immediately won the appreciation of our lovers of music.

However, it is one thing to possess an outstanding musical ability, and quite a different thing to be able to impart that ability to others. Long after this artist had earned laurels as a performing musician, she spent years of special study in the art of teaching, so that she might give others the benefit of her genius. And we are conservative when we state that her many pupils have benefited from her guidance.

In the twenty years that she has made Corning her home, her pupils have ranged from little children to elderly music teachers. Her pupils come from the entire surrounding territory to receive instruction on violin, piano and cello. It is a tribute to this artist that she has not only desired to aid lovers of music by her personal tutorship, but more important is the fact that her fees are reasonable as to be within the means of all, be they beginning or advanced students.

We are very glad to remind our many readers that they are unusually fortunate in having in their midst such an outstanding musical artist.

LEON J. CALLAHAN

Farm Real Estate a Specialty

Located in Corning at Baker and Ontario Streets, Phone 890—here the public has at its disposal the services of a man who has been closely identified with the soil conditions and farm locations of this section. Mr. Callahan, himself, was formerly a dirt farmer, and his own experience has given him an intimate knowledge of his business—farm real estate. He offers the highest type of real estate service to both the surrounding territory and to local residents.

The active real estate firm of today is one that meets the demands of conservative people who seek an investment that will provide them with the security of being home owners, and the benefits derived thereby. This firm is doing more than their share in this vicinity in aiding buyers of real estate, and also those who seek to dispose of property holdings. As a result they enjoy the utmost confidence of the community at large. At present they have listed on their books both town and county estates that could not fail to be attractive to prospective buyers. Included among their present listings are the following characteristic values:—

A farm of 112 acres located just off of improved road. Buildings consist of 2-story semi-bungalow, all modern conveniences including furnace and electricity. 2 barns. This farm to be sold complete with stock and tools. Partial list of stock: 45 sheep, 25 lambs, 3 cows, 1 heifer. Owner will consider small down payment and balance as rent.

8 acres located on cement road short distance from Corning. Selling price $1000. Can be sold on very attractive terms.

About 100 acres located 2 miles from Corning. A new 6-room bungalow heated by furnace. Large basement barn. 2 chicken coops. To be sold complete with stock and tools. Partial list of stock includes: 2 horses, 6 cows and young bull. Would consider trade for city or village property.

The above mentioned items are examples of the outstanding opportunities in real estate which this firm is offering to people in our vicinity. A visit to their offices will convince you that it is possible to secure a "clean deal in dirt".

The owner of property who seeks a buyer, or the party who is looking for an ideal real estate investment can do no better than to entrust these matters to this capable firm.

CORNING BUILDING CO.

Paints — Wall Paper — Building Supplies

With offices and warehouses in Corning at 77 Cedar St.—they have supplemented their thoroughly complete stock of builders' supplies by operating a paint, wall-paper and linoleum store at 22 E. Market St.—Phone 320.

Whenever any business institution chooses to offer the public the very best quality products in their particular field of endeavor, that establishment is assured of a liberal patronage. The Corning Building Co. has assembled a stock of paints, varnishes, wall-papers and linoleums which represent standards of quality plus value.

Sherwin-Williams Paints and Varnishes have no superior, and the complete stock that this store is offering has no superior in point of variety and extent of stock. Here you will find a paint for every purpose, whether it be for painting the barn or refinishing your most treasured room. If you have set your mind on a certain color of paint, you can rest assured that this store has it. Paints, oils, stains and varnishes of every description insure a service that is both quick and satisfying.

As a supplement to their paint stock, they carry a full line of the famous Niagara brand wall-papers. In this department, as in all others, they are prepared to offer expert advice as to the most suitable selections for your particular needs. The staff of assistants understand the various appropriate arrangements and combinations of colors, tints and shadings, and they are glad to offer sincere suggestions and advice.

This store also offers the world-famous Armstrong linoleum in a wide variety of patterns and sizes. All standard sizes may be secured here, as well as odd sizes for trimming and special purposes. At present their stock contains some of the newest and most popular patterns of the day.

We suggest to our many readers that as regards paints, wall-papers and linoleums, for a thoroughly efficient and satisfying service, they can do no better than pay a visit to this establishment. The next time you are in town, be sure to see their complete stock.

EDGECOMB'S FURNITURE CORP.

Free Turkeys and Allowances on Old Suites Characterize Their Thanksgiving Sale of Dining Room Suites

Located in Elmira, N. Y., at 131-133 N. Main St., this popular furniture establishment is now holding its annual Thanksgiving Sale of fine dining room suites at savings up to 35%. Between now and Thanksgiving they offer you the following distinct advantages:—(1.) Dining room suites of over 30 styles, including English oak, Whitney Colonial maple, Cushman and Conant Ball maple, combination mahogany, solid mahogany and walnut, from the leading Jamestown and Grand Rapids furniture markets. (2.) An allowance up to $25.00 for your old dining room suite in reasonable good condition with the purchase of any suite. (3.) A free dressed turkey with each and every suite sold. (4.) Guaranteed lowest prices during the sale. (5.) Divided payment plan protects you from expensive carrying charges, and permits you to pay out of your income.

Here are a few examples of the remarkable values to be had here during this sale:—(1.) 9-piece English oak group, regularly priced at $159.00, now $119.00. (2.) 9-piece 18th Century mahogany suite, regularly priced at $119.00—now $89.00.

Now or any time, when you buy furniture of this reliable firm you are assured of getting the finest quality at reasonable prices. It takes care and judgment to buy the right articles of furniture, and when this establishment tells you that you can buy here with safety, you need not hesitate in making the purchase.

Their stock of home furnishings is limited only by the styles of the manufacturers from whom they buy. Here you will find bedroom suites and dining suites in a variety of designs, furniture of unusual beauty and service, to satisfy the tastes of the most exacting customers. Curtains, drapes, and all of the little incidentals of furniture form a comprehensive array of merchandise that is roomily grouped about the establishment.

The management extends a welcome to the public to inspect their stock.

Riverside Builders' & Supply Co.

Lumber and Building Materials

Located in Corning, N. Y., Phone 1200—it is safe to say they have a complete line of "everything to build anything". Their satisfying service is being rewarded with new patrons and new friends from this territory. One of the essential features of any house, store or other structure is that it will stand the wear of years. The same is true of the reputation of any business firm, and that is why this concern enjoys an ever increasing volume of business and popularity.

On account of their experience and keen knowledge of the lumber and building supply markets, they buy at the lowest possible prices and offer the local public genuine values in lumber and building supplies of every description.

A knowledge of building codes and building material specifications enable them to offer the public materials that are guaranteed to be of standard quality and service.

We will not attempt to detail the very large stock that they carry. Suffice it to say that this establishment compares favorably with the best and most up-to-date establishments of much larger cities in point of extent of stock, quality of work and material and the general excellence of everything in the field of the lumber and supply business.

The contractors and builders, the farmers and the people generally have come to know that they can depend on this wellknown firm for just about everything that there is in the lumber and building material business. The reputation that they established for stock of quality and for straightforward dealings is bringing thousands of dollars to this section that would go to some other trade center were this establishment not located here.

It may be truly said that this establishment is a valued asset to the community, and in this edition we wish to direct your attention to their commendable activity as one of the distinct features of our business and industrial efficiency.

CHARLES H. WITTER

Chiropractor

With offices in Corning at 34 E. 1st Street, Phone 1784—Mr. Witter has successfully aided in the relief of many body ailments which could respond to the science of chiropractics.

The human body is so constructed that it is unnatural for disease to creep in without a cause. The nerve system is designed to give perfect health to all organs, and to keep them in repair. If, through abnormal curvature, joints, falls, strains, or wrenches at some time in life the movable bones of the spine are displaced, even slightly, they press on these nerves and obstruct the flow of life energy. Weakness and disease result in the organs that these nerves supply.

The work of the chiropractor is to correct displacements found in the spinal column or other bony tissues of the body. This is done by adjusting movement performed with the bare hands in a scientific manner. In due time, if at all possible, the bony segments return to their normal articular relation, and release the pressure that former deviations caused on the nerves affected. When such adjustment is complete, nerve force will flow unretarded, and health will return naturally. Such is the work of chiropractics.

This popular chiropractor has established a well-earned reputation for a keen power to understand the individual client, and to make a quick but correct analysis of the cause at hand. The general satisfaction expressed by his clients, and the demand for his services constitute a well-merited tribute to his efficient and conscientious methods.

Mr. Witter has employed the profession-accepted basic technician method of chiropractics with great success. This method is absolutely painless to the patient, and is regarded as the latest and most successful addition to the profession of chiropractics.

McKINNEY TRUCKING CO.

Sand and Gravel — Trucking

In Corning at 178 W. 1st St., Phone 746—This local firm specializes in furnishing the public whatever kind of sand might be their demand. They have sand for every purpose and the various varieties include fine, smooth and medium sharp sand, especially suitable for laying bricks with either thin or thick mortar, all grades of plastering on lath, brick walls, cement walls, fireproof metal lath, etc. They can furnish you with sand for concrete work, concrete finishing and fine floor finishing. Their sand for these purposes is famous for its lime and cement-saving qualities.

Mothers need not fear when an auto honks that their little ones are on the street playing—a sand pile makes contented children and provides play for them in sunshine and fresh air. This particular grade of sand is clean and pure and contains no animal matter.

There is nothing more important than the development of good country roads and buildings and they have furnished large quantities of sand to this section, being one of the firms that has been selected by the county to supply parts of their orders for the product.

This firm operates a general trucking service. All kinds of hauling anywhere in the surrounding vicinity receives the same prompt and courteous service. Their trucks are built for heavy duty, quick unloading, and insure complete satisfaction where a superior type of hauling service is required.

The next time you are in need of this service, just call them, or write to them. They will be glad to give free estimates on all kinds of trucking and hauling work. And we venture to say that once you have tried their service, you will decide to remain a part of their list of satisfied patrons.

Echoes From Yesteryear

40 Years Ago

A dozen eggs would buy two bushels of potatoes.

Harry Erwin was telegrapher in the office of the master mechanic in Galeton.

Patrick Tobin, car repairer, fell from a car and fractured his hip.

The farm home of Melvin Lynch, three miles from Addison, was destroyed by fire.

M. R. Brown opened a jewelry store in the Cheesman block.

* * *

29 Years Ago

Mr. and Mrs. Elmer Biles and daughter of Los Angeles were visiting in Addison.

Henry Shelanskey moved to the Jones farm which he purchased.

Roy Closson and W. W. Boileau placed their 20-foot launch in dry dock for the winter.

Hon. Lawrence O. Murray was spending the hunting season at his home on Addison Hill.

Twenty members of the L. O. T. M., surprised Mrs. Lyde Watkins on her birthday anniversary.

O. E. Jones and family moved to Athens, Pa.

* * *

28 Years Ago

Mrs. P. J. Hogue was ill with pneumonia.

Dr. Mitchell of Hornell and Dr. Ainsworth operated upon Mrs. D. K. Hickey for removal of an abscess of the head.

Married at St. Catherine's Church by the Rev. W. H. Darcy, Michael McTamney and Mrs. Ella Whitcomb, both of Freeman.

The John M. Brown block on Main street was for sale.

W. H. Smith purchased from T. V. Moore the Tuscarora street house the latter had recently acquired from J. C. Husted.

Married: Miss Carrie Root and Victor Borden of Westfield.

Announcement was made of the engagement of Miss Helen Reynolds to Robert Faucett of Hammondsport.

Miss Martha Chart was pianist at the Monarch Theatre.

The death of John Borst, aged 72, occurred at his home on Colwell street.

* * *

13 Years Ago

C. V. June sold his photograph studio to R. B. Dykins of Galeton.

Deaths: Edwin Jones, aged 62, at the home of John Hepworth, Maple street; Mrs. Martha Woodbeck, aged 69, at Tuscarora; Mrs. Lydia Smith, aged 69, at Tuscarora.

Announcement was made of the approaching marriage of Miss Anna Troy to William Powers of Canton, Pa.

William D. Widger purchased the Dennis Titus farm from Mrs. Almon Beeman.

* * *

12 Years Ago

C. D. of A. Members cleared $488 from their fair.

Arthur Rice and Arthur Stickler killed three large raccoon.

The home of Daniel McChesney on William street was destroyed by fire.

* * *

9 Years Ago

Following a heavy downpour Tuscarora Creek overflowed its banks and filled cellars on Cleveland street, overflowing into William and Farnham streets.

Miss Mary Kelly, former Rathbone resident, died at the home of her brother in Hornell.

Miss Emma Park was home from Wells College, for the week-end.

W. H. Farnham of Addison and Fred Farnham of Buffalo, were at Hot Springs, Ark.

Louise House was teaching at Hilburn.

Members of the Chautauqua committee were William R. Park, Charles L. Crane and Walter M. Goff.

MACK HILL

H. L. Seeley was in Osceola on business Monday.

Miss Wynona Beers of Rochester is spending some time with her mother, Mrs. Ruby Beers.

Mr. and Mrs. Robert Miller of Academy Corners called at the home of Mrs. Ruby Beers one evening last week.

Many people from this vicinity were in Freeman to vote last Tuesday.

Mrs. Ludlum of Elkland was been spending a few days this week with Mrs. John Thomson.

Mr. Wetmore the piano tuner from Painted Post was in this vicinity Thursday.

Mrs. F. C. Mattison of Nelson is spending a few days with her daughter, Mrs. Floyd Marsh.

Mrs. Floyd Marsh and son, Floyd Mrs. James Swan and Ralph Mattison of Nelson were in Buffalo Sunday.

Milton Faulkner attended a surprise birthday party given for his grandfather, Ed Faulkner, on Butler Hill Friday evening.

Mr. and Mrs. H. L. Seeley were in Stony Forks Friday evening.

Doctors are advising their patients to learn to relax, because many of the patients suffer from no other complaint than too-strenuous a life.

Classified Adv

RATE—Minimum charge, 35c for 25 words; CASH WITH ORDER, 25 WORDS 25c. Orders in excess of 25 words, one cent a word additional.

A FEW GOOD BUYS in second-hand pocket watches, also good buys in wrist watches. Blakeslee, the Watchmaker, Addison. 46*1t

FOR SALE—Combination gas and coal range, $5; also davenport, pillows, lamps. 11 Tuscarora St. 46*1t

USED CARS
1 6-12 Graham Paige Sedan $200
1 '28 Chrysler Coach $100
1 '28 Chrysler Sedan $100
1 Model F Oldsmobile $150
1 '28 Whippet Coupe ..... $ 20
WALL STREET GARAGE
Addison, N. Y.

ODD OVERCOATS — For sale at low prices. M. Kerins, 14 Maple St., Addison 46*1t

FOR SALE or will trade for cattle, a Colt acetylene lighting plant complete with pipe, fixtures and hot plate. This plant is an outdoor plant and nearly new. Charles A. Crans, Rathbone, N. Y. 44-4t

WANTED—To buy a used coach or coupe. Must be in good serviceable condition and price attractive. Prefer private owned car. Box 73, Atlanta, N. Y. 47*1t

GOP NAMES NEW ELECTION INSPECTORS

John W. Russ and Burdette Beers have been named Republican election inspectors in the first district. They succeeded Wickham Crocker and A. B. Miner. Henry Sherwood and Clare Colvin have been renamed in the second district.

Mr. and Mrs. Richard E. Hunt with their son Edward visited friends in Brookfield Monday afternoon.

RAW FURS WANTED — Highest market prices paid for all legally taken furs. Also heavy hides, calf skins and sheep pelts. See me before you sell. Charles Levi, Addison 46*2t

WANTED—To rent a few rooms or half a house. Inquire at Advertiser office. 46*1t

FOR SALE— Man's blue overcoat, excellent condition, worn only few times. Inquire 27 Tuscarora St. 46*1t

WE REPAIR ANYTHING — In watches and jewelry. Guaranteed work, prompt service and reasonable prices. Let us convince you. We pay cash for your old gold watches and diamonds. E. B. Petterson, Jeweler, 20 E. Market St., Corning, N. Y. 49-4t

FOR SALE— 10-room house, with 2-car garage. Apply, Mrs. Mary Tubbs, Woodhull, N. Y. 46*1t

FOR SALE — 30-gallon meat jar, wall telephone, vinegar barrel, bed springs, shot gun and other articles. William Patterson, 79 Front St., Addison.

WANTED TO BUY—Old mechanical iron toy banks. China plates with fruit centers. Colored glass hats and slippers. Also other antiques. Mrs. Nichols, 262 Main St., Hornell, N. Y. 46*2t

WANTED TO PURCHASE — Old Colonial glass window light panels made at Addison glass factory. List quantity and colors. Post office Box 604, Hornell, N. Y.46*2t

FOR SALE—One purebred registered yearling Guernsey bull. W. E. Burnside, Troupsburg. P. O. address Knoxville. 46*1t

HOUSEKEEPER WANTED—State age and wages. Address Route 2, Box 65, Addison, N. Y. 46*2t

Miss Genevieve Hoaglin spent the week-end with friends in Sayre.

Harrison C. Hoyt spent the week-end in Williamsport and Harrisburg.

THE FAMILY SHOE STORE
VALUES FOR ALL THE FAMILY
Addison, New York

Rubber Work Boot
Ranks First In Its Class
$2.48

Men's Hi-Cut Shoes
$2.98 - $3.98
$4.50

Women's Galoshes
Fleece Lined — Three Snaps
Black and Brown
$1.00

Men's Dress Shirts
Special 79c

Boys' Hi-Cut Shoes
$1.98 - $2.98

Men's
Hand Tailored Ties
25c — 50c

The
First National Bank
Addison, New York

You Can Bank on This

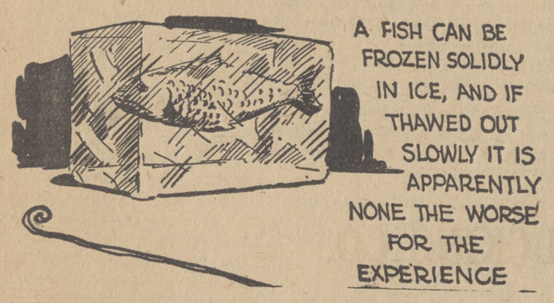

INTEGRITY A DISTINCTIVE ASSET

Nothing is more admirable in a man than integrity; which means absolute dependability.

As with men, so with banks.

Our bank was founded, operates now and shall continue to operate in the conviction that THE GOLDEN RULE IS THE FIRST LAW OF SUCCESS.

IF you like THAT idea you will like US.

THE FIRST NATIONAL BANK
Addison, New York
Federal Deposit Insurance . . . . of Course

Jim Nelson Takes Masquerade Prize At Goodhue Lake Party

The masquerade dancing party at Goodhue Lake Saturday evening November 2nd was attended by more than eighty people and was reported as one of the most successful social events ever held at the lake.

First prize in the masquerade went to an old lady with wooden shoes, reputedly from "Dutchtown, near Terre Haute, Indiana". However, when the old lady cake-walked off with honors, discarded her disguise, she proved to be none other than old friend Jim Neison, genial everyday associate of all the home folks. Second prize went to Mrs. Andrew Thompson of Corning in the costume of an old-fashioned girl.

Music for the occasion was furnished by the Silver Spur Boys. Judges were Benjamin Coleman and Mrs. John Coleman. Due to many excellent costumes, the judges confessed much difficulty in selecting the winners. Among those particularly outstanding were Miss Bernice Aumick, attired in a man's full dress suit and a young lady in Spanish costume.

GIRL FRIENDLY AT MEMORIAL SERVICE

Members of the Girls Friendly Society of the Chapel of the Redeemer attended a memorial service for departed members of the organization at Christ Church, Corning, Tuesday. The girls were accompanied by the Rev. and Mrs. Thomas A. Withey, Mrs. Burrell Vastbinder and Mrs. George Kingsley.

Game Dinner Wednesday

The annual game dinner of the Addison Fish and Game Club will be held next Wednesday evening, Nov. 20, in the Guild Hall of the Chapel of the Redeemer. It is expected that moving pictures of wild life will be shown and it is also hoped that a speaker from the state department of conservation will be present. Plenty to eat is promised by the club president, Harry Fritts. A capacity attendance is expected.

LEAVE FOR FLORIDA

Mrs. Cora Gibson, Mrs. Nettie Bargar, Mrs. Josephine Clark, Miss Fannie Curtis and Miss Del Curtis are leaving by motor today to spend the winter months in St. Petersburg, Fla.

CAMERON

Miss Jessie Scribner, student at the Rochester Business Institute spent the week-end with her parents.

Mrs. Thornton Dartt spent Saturday in Elmira.

Miss Evelyn Wilder, teacher in Mt. Morris, spent the week-end with her parents.

The Rev. R. H. Crane attended a ministers meeting in Hammondsport Monday evening.

Mrs. Isabel Ferrar and Mrs. Merritt returned Monday from a visit of two weeks in Pore Chester, N.Y.

BORDEN

Borden Grange, No. 847 will hold a regular meeting Friday evening, November 15. A supper and social hour will be the entertainment for the evening.

The proceeds from the election dinners served by the Ladies Aid was $12.50.

Clarence Phelps is spending some time in Corning where he is attending Supreme Court as a juror.

W. J. Holt and daughter, Mrs. Mildred Herrington spent Sunday in Buena Vista in company with Mr. and Mrs. Merlin Nicholson where they attended the Old Home Church, moving from that location to Borden in 1917.

The Misses Lucy and Mary Strauss spent Saturday and Sunday with their mother, Mrs. Frances Strauss.

Junior Gabel and John Brennan, Jr., were in Corning in company with their teacher, Mrs. Mildred Herrington, Friday afternoon.

Mr. and Mrs. Orin Beard and sons, Lyle and Clyde of Osceola visited in Borden Sunday.

Mr. and Mrs. Frank Gould spent Sunday with their son, Matthew Gould and family.

Mr. and Mrs. Lee Williams and children of Addison spent Sunday evening with Mr. and Mrs. Frank Gould.

Mrs. George Fenton and grandson, Jack Helm and Mrs. Matthew Gould were in Woodhull Friday.

Henry Wilson of Addison spent Sunday with Philip Benjamin and his brother, Robert Wilson.

Mr. and Mrs. Raymond Krise have moved into the apartment in the cheese factory from the Tubal Baxter place.

Mr. and Mrs. Sylvester George and nephew, Douglas Taft spent Wednesday evening with Mr. and Mrs. Matthew Gould.

The Rev. Kenneth Arnold and daughter of Addison visited his parents, the Rev. and Mrs. George Arnold Tuesday.

George Fenton spent a few days last week with his daughter, Mrs. Leo Aug and family in Addison.

Mr. and Mrs. William Groves moved from Woodhull into the James Brennan tenant house last week.

WE DO EXCELLENT JOB WORK

CHURCH ANNOUNCEMENTS

FIRST PRESBYTERIAN CHURCH
Rev. J. V. Axtell, Pastor

The morning worship is at 10:30. The sermon subject will be, God, the Invisible.

The Church School meets at 11:45.

The mid-week service on Wednesday evening at 7:30.

The Women's Missionary Society will meet at the home of Mrs. Maurice E. Miller on Thursday afternoon at 3:00 o'clock.

Saturday evening at 7:30 the choir will meet for rehearsal.

One week from next Sunday evening at 7:30 the Tuxis Club will furnish our congregation with a service of worship. Please save this date for the encouragement of our young people.

This Week's Thought

"I see no hope or help for the world, except in Jesus Christ and His gospel."—This from the hard-boiled dramatic critic, Bernard Shaw.

CHAPEL OF THE REDEEMER
Addison, N. Y.
Thomas A. Withey, Vicar

Friday
Choir Rehearsal 7:30
Sunday — Trinity 22
Holy Communion 8:00
Sung Eucharist and Sermon.. 10:30
Sunday School 11:30
Wednesday
Junior Girls Friendly 4:00

FIRST BAPTIST CHURCH
Rev. Kenneth E. Arnold, Pastor

We meet for worship Sunday morning at 10:30. Grangers ! We extend to you a special invitation to join with us this week. The Church School meets at 11:45.

The Young People's Society will convene at 6:30. At 7:30 o'clock the girls of the World Wide Guild will take charge. The plan of service is as follows:

7:15—Tower Chime Concert
7:30—Piano Prelude— Mrs. K. E. Arnold
Congregational Singing — "Spirit of God, Descend Upon My Heart"
Responsive Reading by Guild Members
Prayer—Miss Onolee Little
Hymn — "For the Beauty of the Earth"with readings by the leader, Miss Maude Butler
Vocal Solo—"My Task"—Miss Leanore Runyan
Congregational Singing— "We May Not Climb the Heavenly Steeps"
Prayer—Miss Margaret Aumick
Response by Guild Members
Responsive Reading by the Guild
Congregational Singing— "Take My Life, and Let It Be Consecrated, Lord, to Thee"
Reception of Gifts — Misses Joyce Allen and Elaine Howard
Congregational Singing— "O Zion, Haste, Thy Mission High Fulfilling"
Brief Talk—Rev. K. E. Arnold
Candle Light Service.

Wednesday— 7:30 P. M., prayer meeting.

Thursday—12:00 M., picnic dinner for members of the Missionary Society. A bag for the Mather School will be filled during the meeting in the afternoon.

Saturday—7:30 P. M., choir rehearsal.

ST CATHERINE'S CHURCH
Rev. Francis T. Moffett, Pastor

Masses Sunday 8:30 and 10:00.

Confessions Sunday morning before each mass.

METHODIST EPISCOPAL CHURCH
Rev. Ralph Webb, Pastor

Morning worship at 10:30.
Subject: "World Peace".
Church school at 11:45.
Epworth League at 6:30.

EVANGELISTIC SERVICES

Services are held each Sunday at 2:30 P. M. in the Gospel Hall on Main street. George Gould of Savona brings the message. Everyone welcome.

BORDEN BAPTIST CHURCH
Rev. G. N. Arnold, Pastor

10:30 A. M., morning worship.
11:45 Sunday school.

SEVERENCE DISTRICT

Mr. and Mrs. Lee La Barr, son, Neil and Miss Grace La Barr of Binghamton spent Tuesday with relatives in this vicinity.

Mr. and Mrs. Lloyd Conderman of Wellsville spent Sunday with the latter's parents, Mr. and Mrs. Therون Smith.

Mr. and Mrs. Francis Reynolds of Elkland spent Saturday with the former's grandmother, Mrs. Harriet Reynolds.

Lyle Dickey of Cameron and Miss Ruth White of Utica called on friends in this vicinity Monday.

Miss Caryl Mance spent the week end with relatives in Cameron.

Mrs. Kenneth Smith and Miss Caryl Mance were business callers in Bath Saturday.

Howard and Helen La Barr attended the shadow social in the J. P. Hanrahan District, Thursday evening.

Mrs. Harriet Reynolds is spending some time with relatives in Campbell.

Mrs. Andrew Knebel was removed to her home Monday from the Arnot-Ogden Hospital in Elmira where she has been a patient for several weeks following a major operation.

Willis R. Perry was home from New York City for the week-end and holiday.

Daring Drama Packs Thrills and Romance

A dangerous romance packed with thrilling drama is how coast previewers described Fox Film's "Silk Hat Kid", which comes Friday and Saturday to the Avon Theatre. The brilliant dialogue and the star-studded cast make "Silk Hat Kid" one of the most daring dramas to come out of Hollywood.

Mrs. Hamilton of Sayre Honored Friday Evening At Mother's Home Here

Mrs. Rose Baxter, Mrs. A. B. Ackerson and Mrs. Beldon Ackerson entertained Friday evening with a shower honoring Mr. and Mrs. H. J. Hamilton of Sayre. The affair was held at the home of Mrs. Hamilton's mother, Mrs. Frank A. Smith, with Mrs. Henry Swan and Mrs. Smith assisting as hostesses.

A delightful evening was spent with games and music and refreshments were served to Mr. and Mrs. James Scott, James Scott, Jr., Mr. and Mrs. Charles Crans, Mr. and Mrs. Earl Mattison and family, Mr. and Mrs. Ralph Hand, Douglas Hand, Mrs. Edward Housel and family, Henry Swan, A. B. Ackerson, Beldon Ackerson, Stanley Ackerson, L. J. Haynes, Mr. and Mrs. Archie Mantle and family, all of Addison vicinity; Mr. and Mrs. Earl Beatty and Curtis Oakley of Woodhull; Mr. and Mrs. O. B. Kirk of Corning; Mr. and Mrs. George M. Stewart and family and Mrs. Mary J. Robert of Lindley.

ST. CATHERINE'S COURT

St. Catherine's Court, CDA, met Monday evening in the parish hall. Miss Anna Godfrey, regent, presided. Present were: Mrs. Mary Tobin, Mrs. Ellen Hickey, Mrs. Rose Sheehan, Mrs. John Hickey, Miss Mary Ginnane, Mrs. Josephine Hickey, Miss Katherine Horey, Miss Nan Murphy, Mrs. Anna Loy, Miss Ellen Knepley and Mrs. John Durkin.

Mrs. Ray S. Brown To Entertain DAR

Members of the Onwentsia Chapter D. A. R. will meet at the home of Mrs. Ray S. Brown at 4 o'clock Fri. afternoon, Nov. 15, for a business meeting. Later the group will assemble at the American House where they will be served a supper.

New Century Circle

Members of the New Century Missionary Circle held a regular meeting at the Presbyterian Church parlors Monday evening. The vice-president, Ruth Dininny, conducted the business meeting and Mrs. John V. Axtell read two chapters from an interesting book. A picnic supper preceding the meeting was enjoyed by Mrs. Axtell, Alice Magoon, Ruth Dininny, Gayle Mapes, Betty Perry, Ellen Aldrich, Janet Whitmore, Jeane Manson and Norma Manson.

TROUPSBURG

Tragic Death of Infant

The home of Mr. and Mrs. Forest Nudd has been saddened by the death of their ten months old baby who died Thursday night at eleven o'clock. About nine o'clock that evening a lamp was accidently overturned into the infant's crib setting it on fire. Death was caused by inhaling fumes and smoke rather than by the burns which were not extensive.

Prayer was offered from the home at 2 o'clock Saturday and burial was made in Brookfield Cemetery.

* * *

About seventy-five friends, neighbors and relatives gathered recently at the home of Mrs. E. H. Austin for a surprise birthday party. A very enjoyable evening was spent with games and a social time. Refreshments were served.

Mrs. E. H. Austin, Mrs. Myron Austin and children and Mrs. Lawrence Lewis were in Hornell Tuesday.

Colbert Report Commended By Town Board

Partisans of Justice of the Peace Daniel J. Colbert, who failed of reelection in the recent campaign, were unquestionably stunned at the startling overturn which sent Mr. Colbert down to defeat. One supporter of the sole defeated GOP nominee, in a statement to the ADVERTISER analized the political quandry of how it all happened. He said:

"A combination of things entered into the defeat of Dan Colbert for reelection as justice. In some respects it was a campaign of gross misrepresentation regarding the conduct of his office, the susceptible ones never seeking the true records.

"Dan's report turned at the town board meeting would set anybody right who had any doubts regarding the conduct of his office or his handling of financial affairs. From a total of one hundred persons who pleaded guilty in his court during the past year, the sum of $435.75 was turned over to the state and $375 to the town, making a total of $810.75. There is also outstanding in fines collectible on probation $28.00. When this is collected and added to the town figure, it will increase the latter total to $403 or a grand total of $838 in fines collected. I, for one, am mighty well satisfied that he has handled the court with efficiency and fairness and at a minimum of expense to the town and I think that any others who take the trouble to investigate the matter will draw a like conclusion.

"All things considered there should after all be no surprise at his defeat. A prominent attorney with thirty-five years experience, has said that no justice issuing summons and warrants for five years could weather the reaction if the opposition started a concerted move against him. In view of that and considering that a change of twenty-five votes would have elected him, his defeat is far from being inglorious as it might appear.

"The public voted for a change and got it. But many of those who voted him into the discard will be fair enough to reflect that at Tuesday's meeting of the board, Mr. Colbert was commended for his very complete and comprehensive report, which is pretty good evidence that everything has been as it should be in our local justice court."

Mr. and Mrs. Melvin Galusha, Mr. and Mrs. Gordon Sanford, Julia Gregory and Kate Rogers were dinner guests of Mr. and Mrs. Griff Rogers, Sunday.

Mr. and Mrs. L. A. Gleason entertained relatives at their home Sunday. Among them were: Mr. and Mrs. Fred Gleason of Hammondsport, Mr. and Mrs. Delbert Potter and family and Mr. and Mrs. Walter Gleason and family of Corning.

Mr. and Mrs. Arthur Duramus were in Elmira Monday.

Mr. and Mrs. S. J. McCormick and son, Merle of Hornell spent a few days last week with her parents, Mr. and Mrs. Charles Baker.

Mrs. Edgar McLean and daughter, Evelyn spent one day last week with her parents, Mr. and Mrs. John Davis.

Members of the M. E. Church met at the home of Mrs. Frank Potter Friday afternoon for a variety shower for the new minister, the Rev. Barbary. He was presented many useful gifts.

Mr. and Mrs. Harold Potter spent Monday with her parents, Mr. and Mrs. Hiram Bennett.

Mr. and Mrs. Richard Bliss spent Sunday with Mrs. Mollie Elwell.

Mr. and Mrs. Harley Marlatt and son, Gerald spent Sunday with Mr. and Mrs. James McGuire at Jasper.

Mr. and Mrs. Lester Erway were in Campbell Monday on business.

Mr. and Mrs. Myron Austin and family spent Sunday with Mr. and Mrs. E. H. Austin.

Mr. and Mrs. Bianco of Elkland spent the week-end with her mother, Mrs. Harold Austin.

Lester Erway was in Greenwood and Hornell Tuesday on business.

Mrs. Harold Potter, Mrs. Harley Marlatt and son, Gerald were in Woodhull Saturday.

WOODHULL

Mr. and Mrs. Coral Cook and Mr. and Mrs. Horace Cook spent Wednesday in Elmira.

Mr. and Mrs. Radcliffe Olin and daughter, Sharon Lee of Osceola were week-end guests of their parents, Mr. and Mrs. Sterle Olin.

Mr. and Mrs. Harley House called on friends in Canisteo Sunday evening.

Mrs. Mary Heckman is receiving treatment at a Buffalo hospital.

Mrs. Mabel Kelley of Corning and Mrs. Clifford Hunt of Jasper called on friends here Thursday.

Charles Davis of Middlebury, visited Mr. and Mrs. C. J. Davis Sunday.

Mr. and Mrs. Ephriam Dart of Corning were week-end guests of their son, Frank Dart and Mrs. Dart.

Mr. and Mrs. Kenneth Symonds of Sodus spent Thursday with their parents, Mr. and Mrs. Henry Myers.

Mrs. Everitt Kilmer of Addison visited her sister, Mrs. La Rue Symonds Saturday.

Mrs. Elmer A. Greenlee has returned home after visiting her daughter and family at West Chester, Pa.

Clyde Payne and daughter, Mamie of Troupsburg spent Saturday with Mr. and Mrs. William Moore.

Mr. and Mrs. Llewellyn Towner of Addison called on Mrs. Towner's parents, Mr. and Mrs. W. P. Symonds Sunday.

Lester Horton made a business trip to Buffalo the first of the week.

Carl Andrews and Alfred Dyer who attend Alfred University spent the week-end at their homes here.

Dr. and Mrs. Fayette Mac Donald spent Friday evening in Hornell.

E. W. Greenlee spent Sunday with friends in Sunbury, Pa.

GRANGERS TO ATTEND SERVICES

Members of Addison Grange will attend the 10:30 service at the Baptist Church in a body Sunday, November 17th. They will meet at Grange Hall at 10:15.

BIRTH OF SON

Mr. and Mrs. Stephen Lewis of Troy, Pa., are the parents of a boy, named Milford, born October 29. Mrs. Lewis before marriage was Orra Stevens, daughter of Mr. and Mrs. Roy Stevens, formerly of Addison.

MARY ISABEL SHOPPE
Addison - - New York
New Styles in Dresses
Children's Sweaters
In Slipover and Coat Styles
Underwear and Hosiery

AUG'S
DRY CLEANING
Phone 12— We Call For and Deliver
Addison, N. Y.

1ST
Class Auto Repair
Herrington's
Colwell St.

Matinee Sun. 2:30 — Avon Theatre — Matinee Sun. 2:30

Friday and Saturday—Nov. 15 - 16
THRILLING DRAMA OF DANGEROUS ROMANCE — SOME WOMEN LIKE THEIR MEN BAD!
LEW AYRES
—in—
"SILK HAT KID"
—with—
MAE CLARKE
—and—
FRANKIE DARRO
—in—
BURN 'EM UP BARNES
—also—
COMEDY—NEWS—CARTOON

Sun.-Mon.-Tues.—Nov. 17 - 18 - 19
MATINEE SUNDAY—2:39
SURPRISES—TOPS—SURPRISES
STARS — GIRLS — TUNES — LAUGHS
GEORGE WHITE'S 1935 SCANDALS
—with—
JAMES DUNN — ALICE FAY
NED SPARKS
—also—
"Tailspin Tommy"

Every Wed. and Thurs. — Big Double Feature